

Copyright © 2009 by Practical Drafting Solutions. All rights reserved. Except as permitted under the United States Copyright Act of 1976, no part of this document may be reproduced or distributed without written permission from PDS.

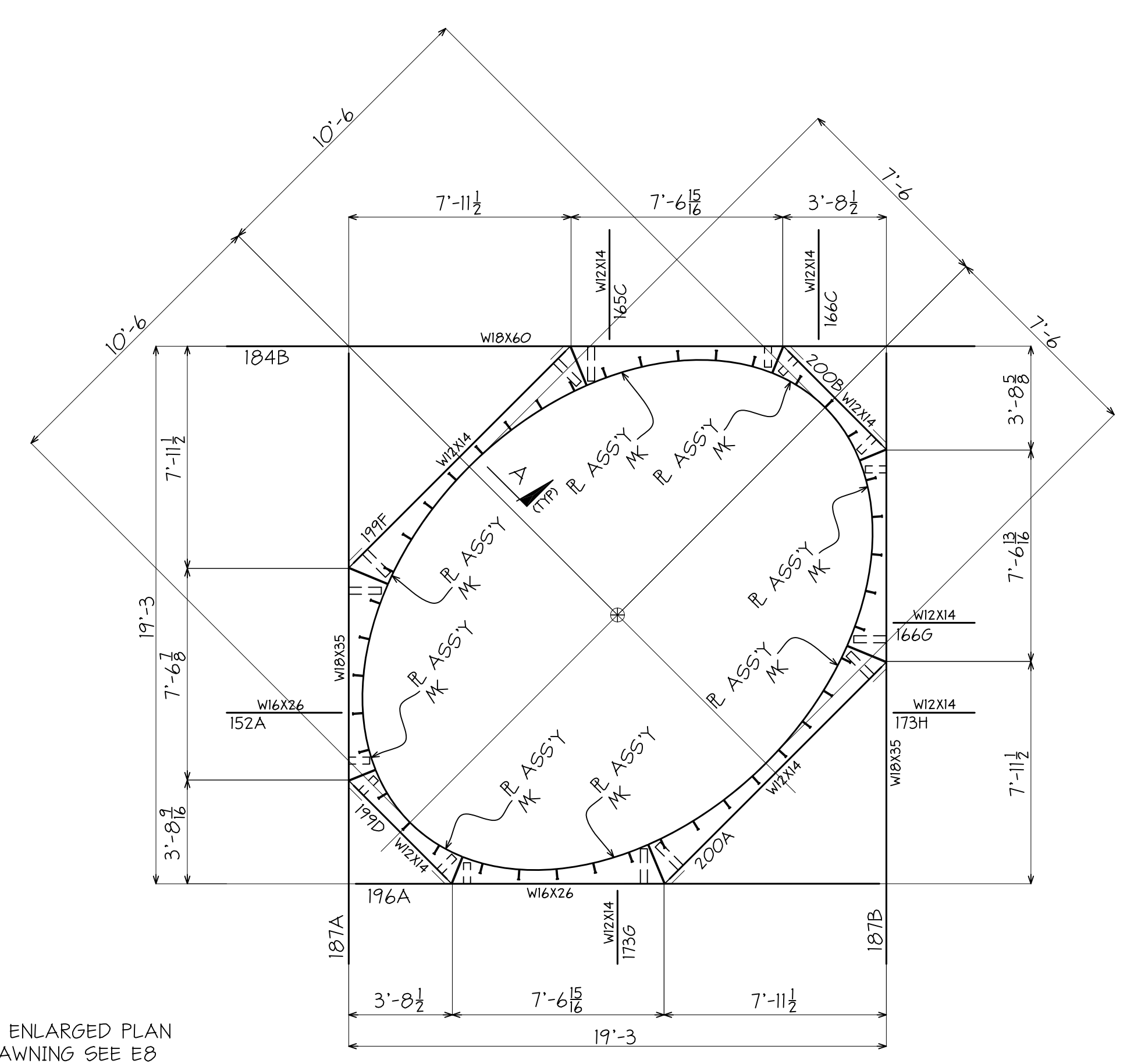

ENLARGED PLAN AT OVAL FLOOR OPENING

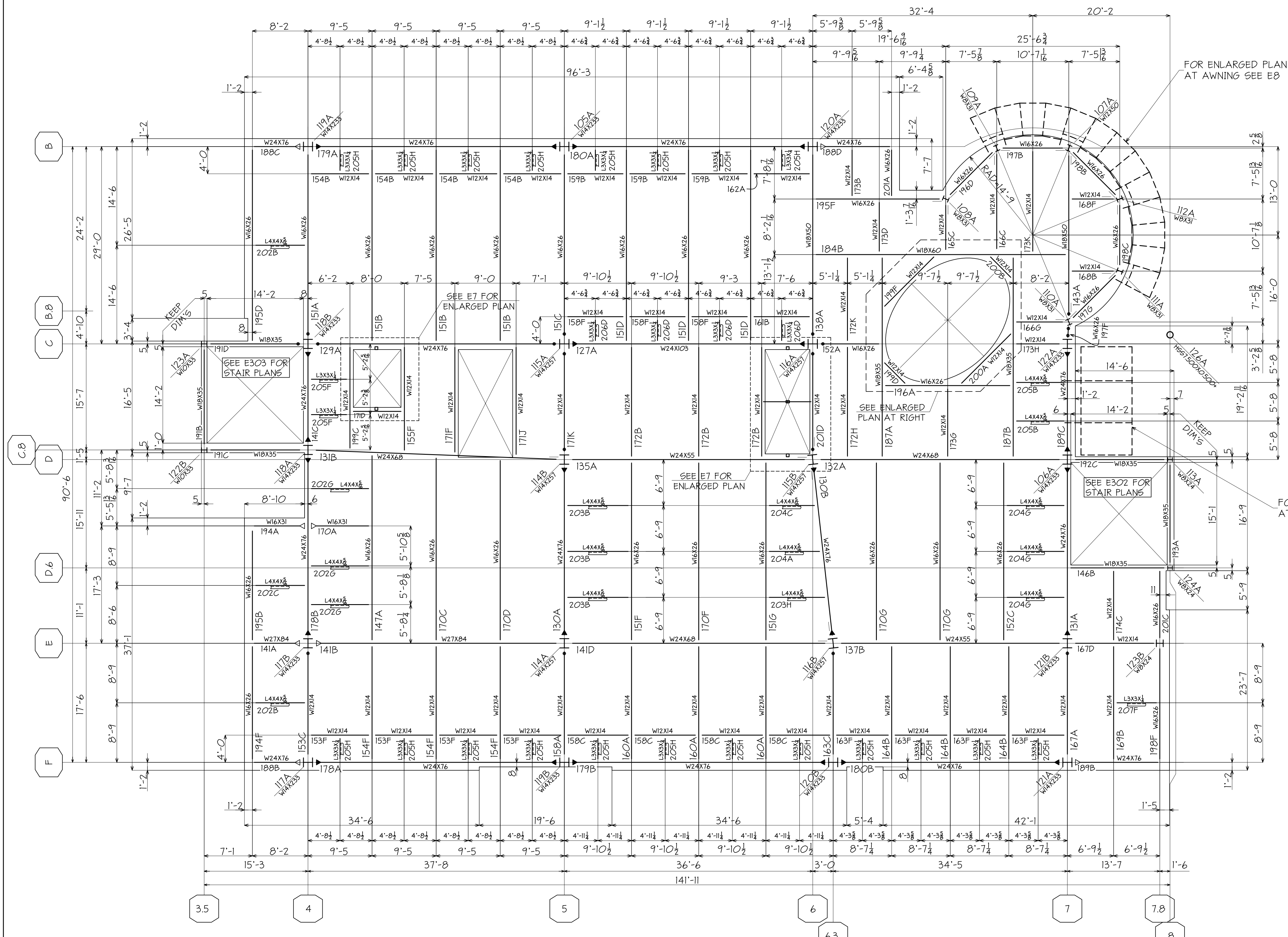
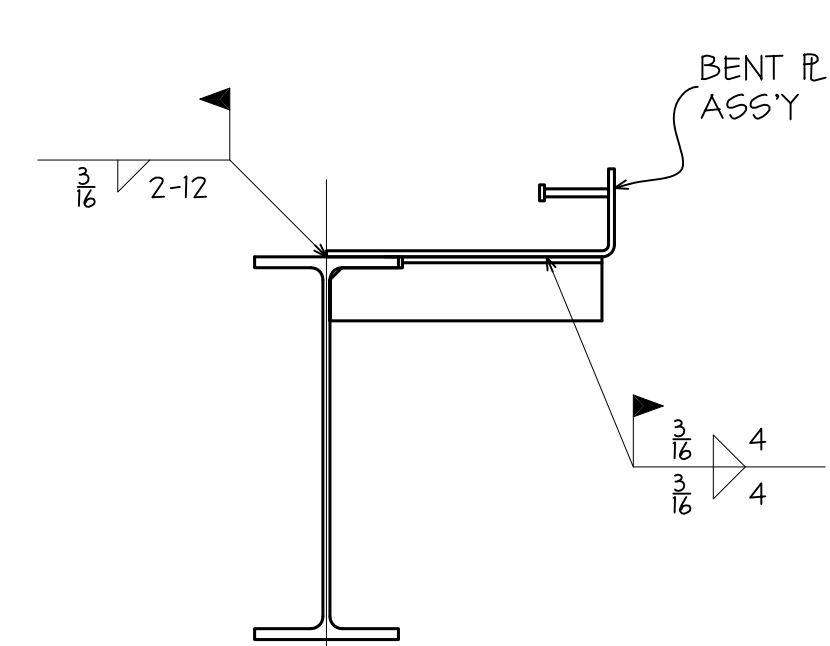

SECTION - "A"
(REF. 8/55.1)

TYP. SHEAR R LOCATION
(U.N.O. ON PLAN)

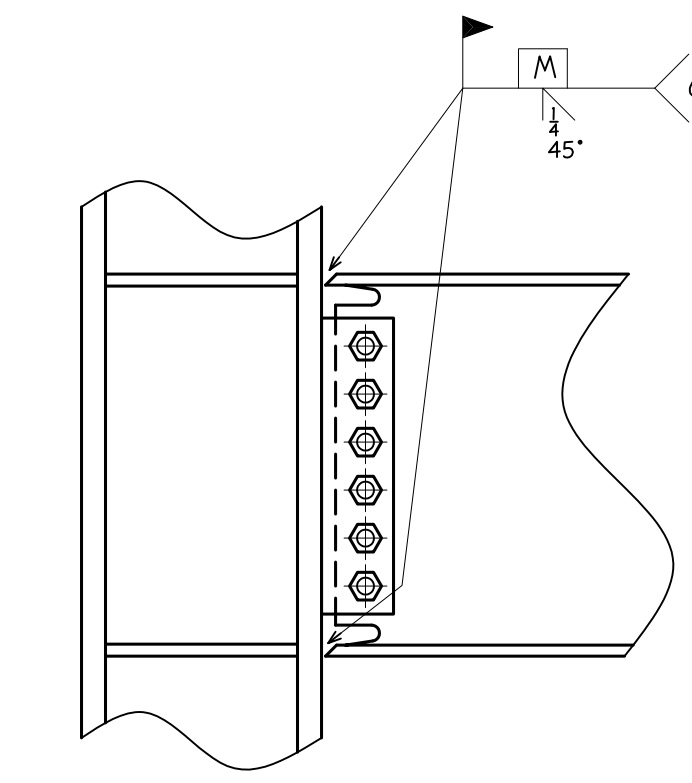

INDICATED THUS ON PLAN
DETAIL - "4"
(TYPICAL NON-FRAME MOMENT CONN.)
(REF. 28/51.3)

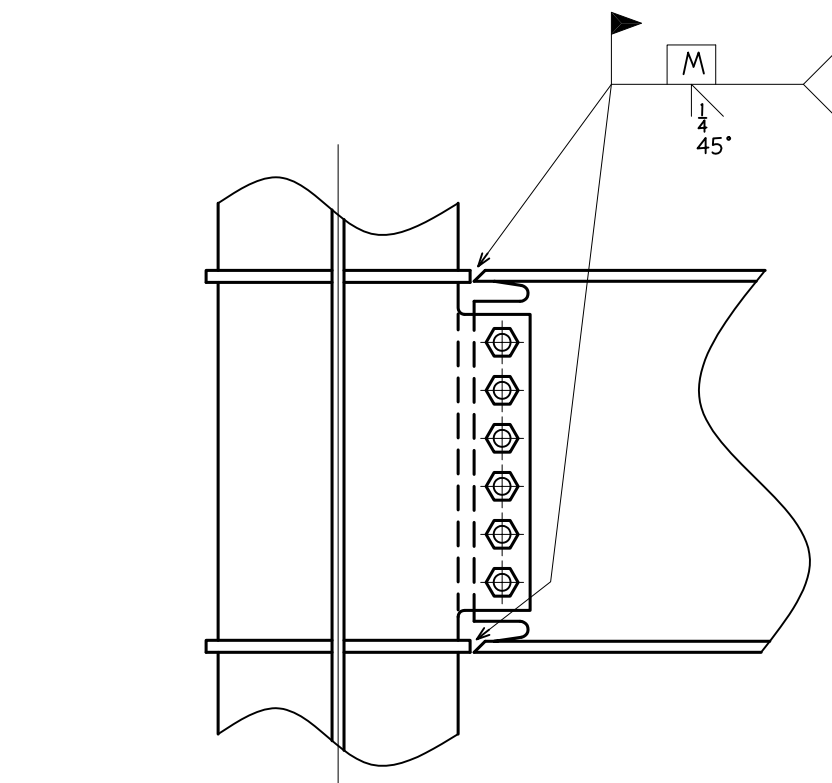

INDICATED THUS ON PLAN
DETAIL - "5"
(TYPICAL NON-FRAME MOMENT CONN.)
(REF. 28/51.3)

2ND FLOOR FRAMING

- 1) TOP OF STEEL ELEVATION +13'-6 1/2" FROM ELEVATION 0'-0" (DATUM EL. +366.15')
- 2) INDICATES FIELD WELDED MOMENT CONNECTION SEE 1/E2.
- 3) INDICATES FIELD WELDED MOMENT CONNECTION SEE 4/E4, 5/E4 & 6/E4.
- 4) INDICATES DRAG CONNECTION, USE A325/6C (SLIP CRITICAL) BOLTS.

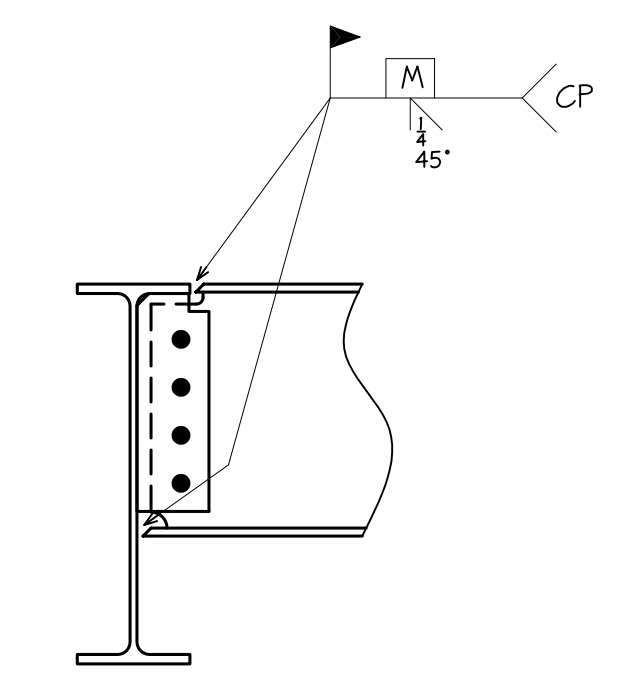
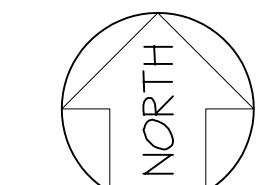

INDICATED THUS ON PLAN
DETAIL - "6"
(TYPICAL NON-FRAME MOMENT CONN.)
(REF. 12/51.3)

ALL COLUMNS AND BEAMS ARE GRADE A992-50 U.N. THUS (+)
ALL OTHER STEEL IS GRADE A36 U.N. THUS (+)

REVISONS		PRINT RECORD	
NO.	DATE	DESCRIPTION	DATE
1	4/20/09	UPDATED THRU DESIGN REV. ASI #6	

PAINT	HOLDS U.N.	WELD U.N.	DATE
PROJECT	LA MAESTRA COMMUNITY HEALTH CENTER 4060 FAIRMOUNT AVENUE SAN DIEGO, CALIFORNIA		03-30-09
DESCRIPTION	2ND FLOOR FRAMING		DRAWN BY Q.D.
ARCH.	YEN & ASSOCIATES	ENG.	HOPE ENGINEERING
CUSTOMER	CONSOLIDATED CONTRACTING		JOB NO. 566
			SHT. NO. E4

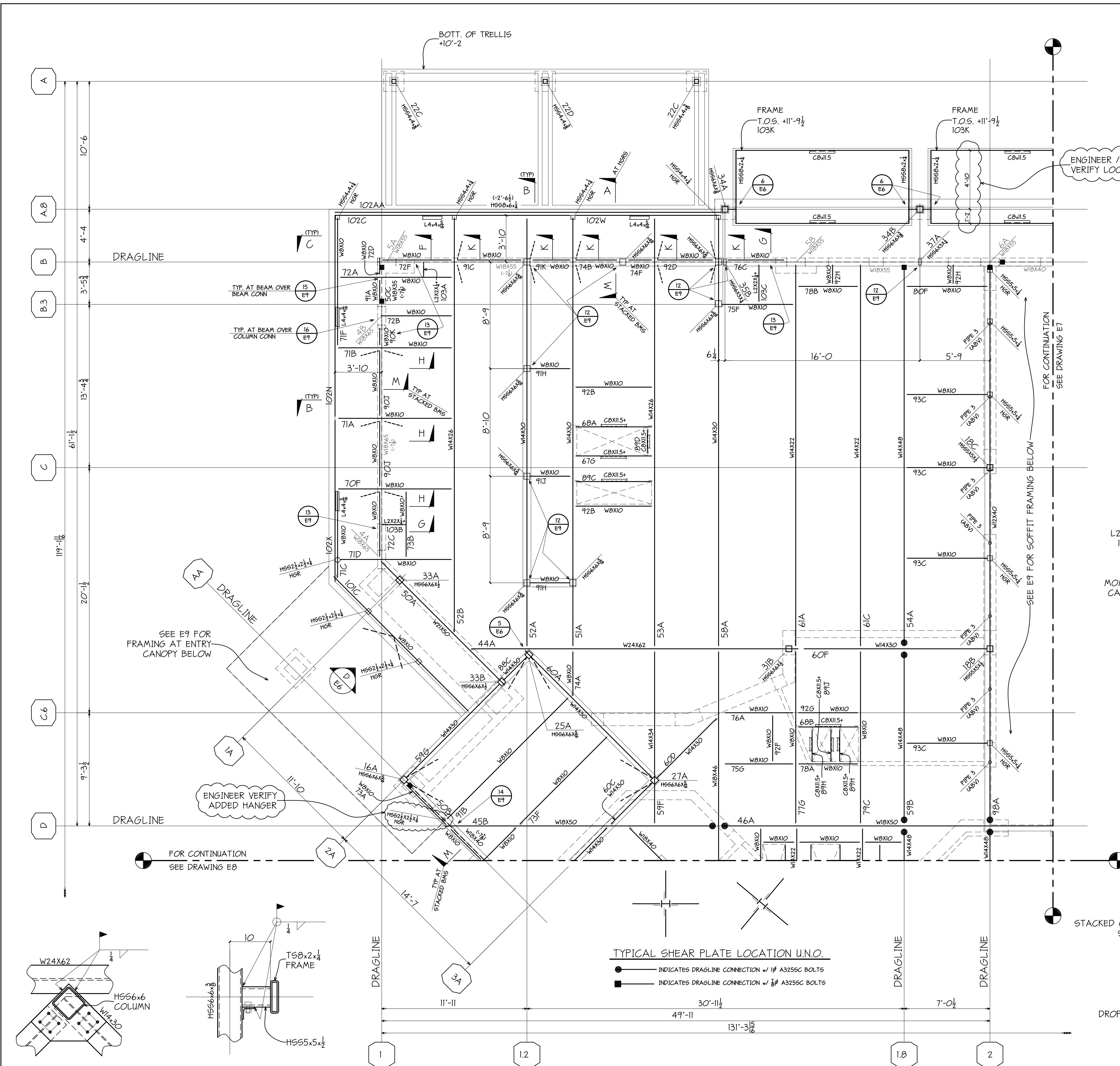

LOW ROOF FRAMING PLAN SOUTHEAST
 1) T.O.S. ELEVATION IS +13'-4 1/2" FROM FIN. FLOOR ELEVATION 0'-0" U.N.O.
 2) (± X'-X) INDICATES T.O.S. ELEVATION FROM ELEVATION +13'-4 1/2"

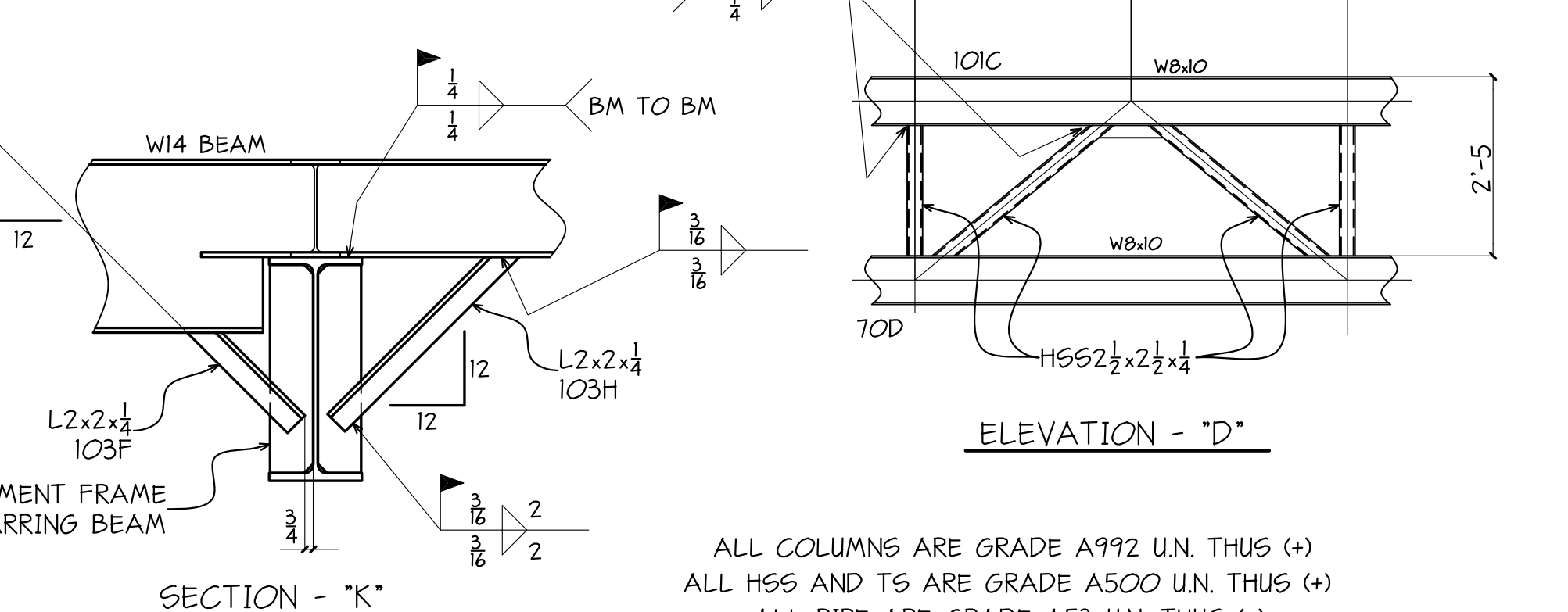
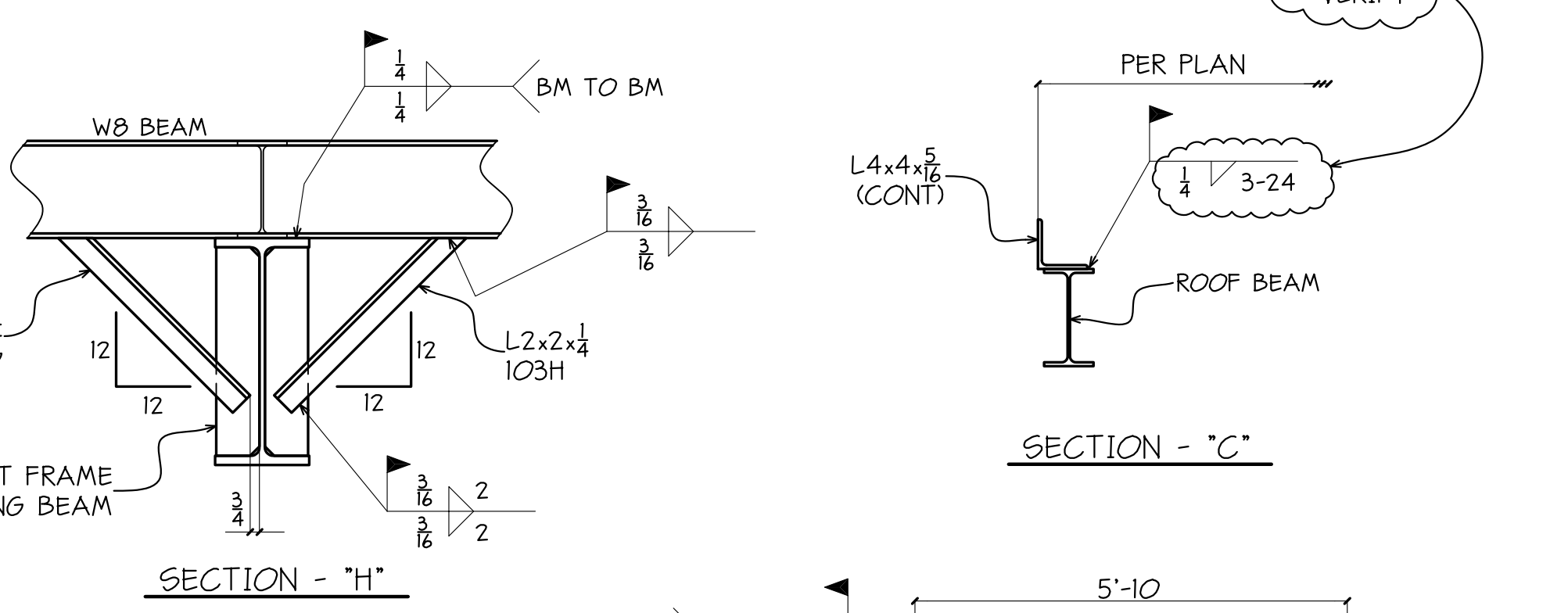
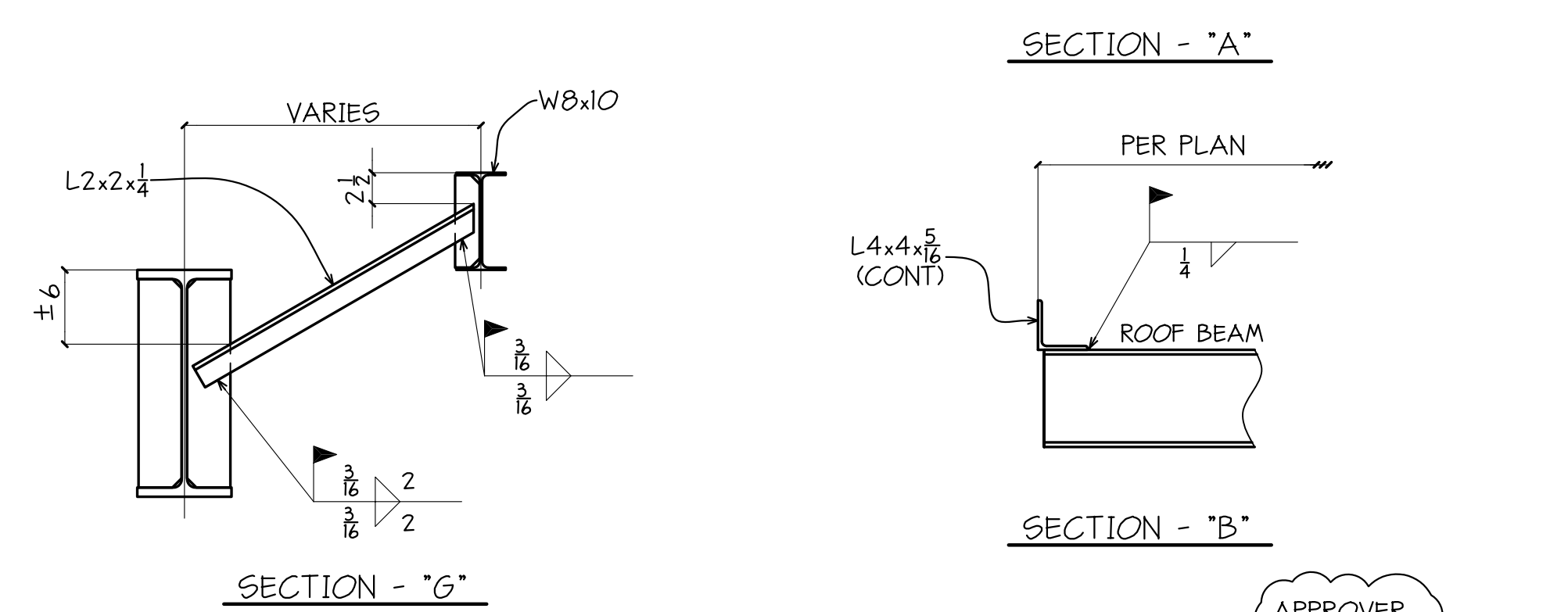
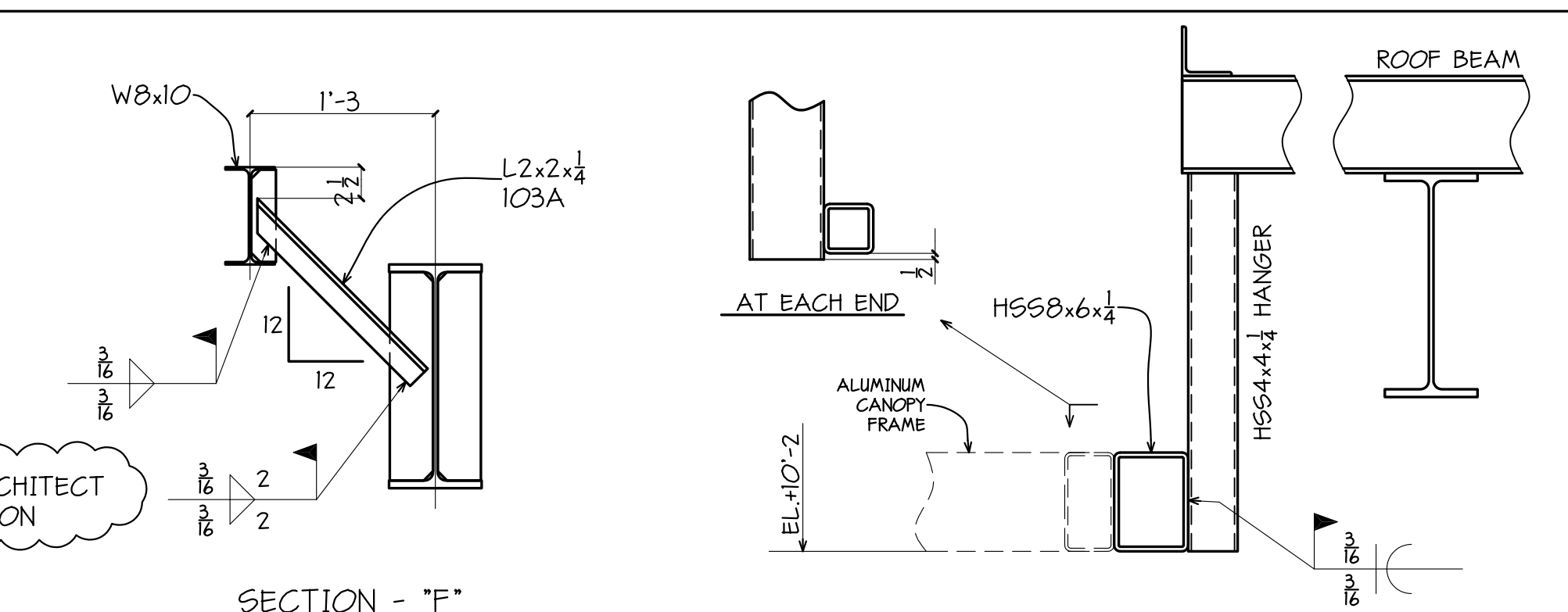

ALL COLUMNS ARE GRADE A992 U.N. THUS (+)
 ALL HSS AND TS ARE GRADE A500 U.N. THUS (+)
 ALL PIPE ARE GRADE A53 U.N. THUS (+)
 ALL OTHER STEEL IS GRADE A992 U.N. THUS (+)

REVISIONS		PRINT RECORD	
NO.	DATE	DESCRIPTION	DATE
1	7-18-12	ADDED SHIPPING MARKS	
2	7-20-12	ADDED SHIPPING MARKS	

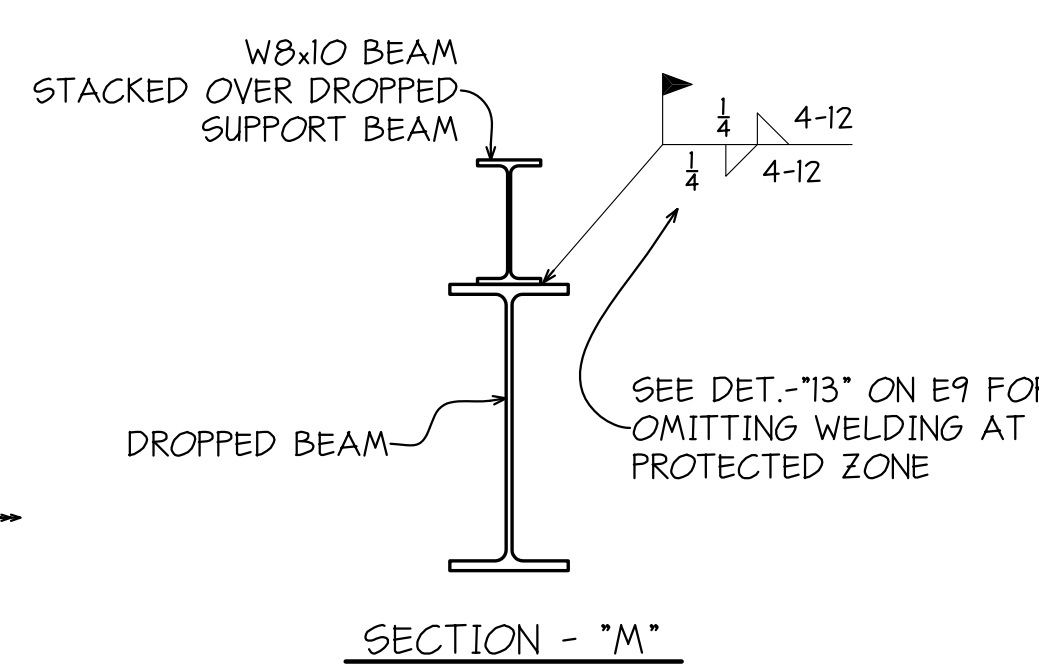
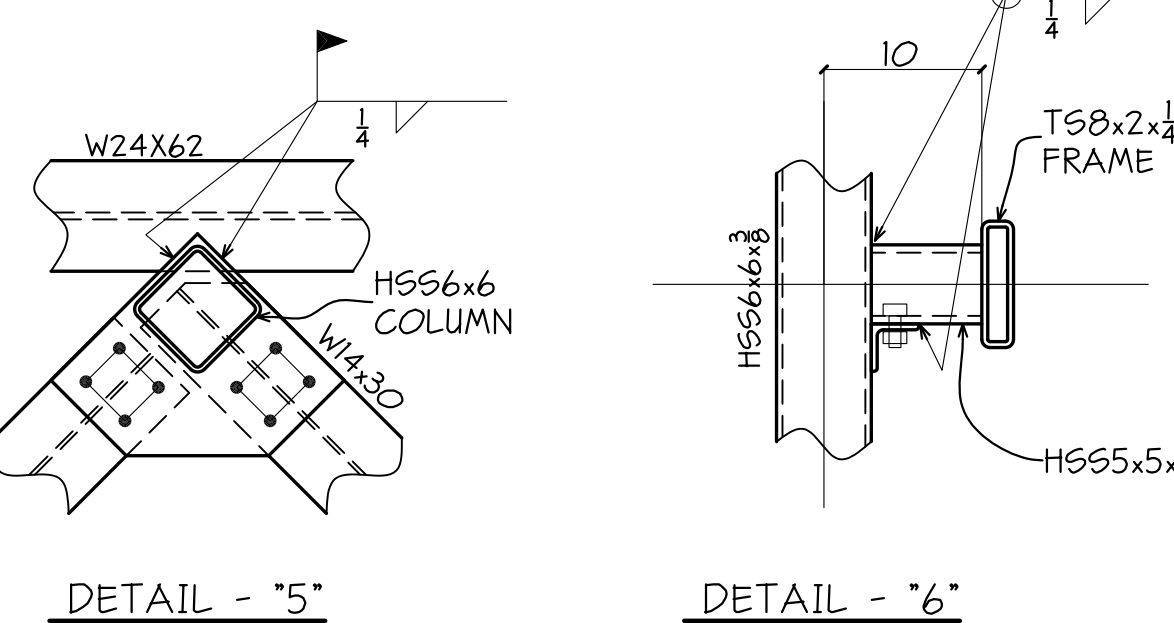

WORK THIS DRAWING WITH DRAWINGS E7, E8 & E9

PAINT	HOLES U.N.	WELD U.N.	DATE
			06-31-12

PROJECT	SEASONS 52 RESTAURANT 4505 LA JOLLA VILLAGE DRIVE SAN DIEGO, CALIFORNIA	DATE	06-31-12
DESCRIPTION	LOW ROOF FRAMING PLAN SOUTHEAST	DRAWN BY	EM
ARCH.	SLATTERY & ASSOC.	CHK'D BY	PDG
CUSTOMER	MORRISSEY CONSTRUCTION, INC.	ENG.	DELTA ENGINEERING
		JOB NO.	12030K
		SHT. NO.	E6

Copyright © 2012 by Practical Drafting Solutions. All rights reserved. Except as permitted under the United States Copyright Act of 1976, no part of this document may be reproduced or distributed without written permission from PDS.

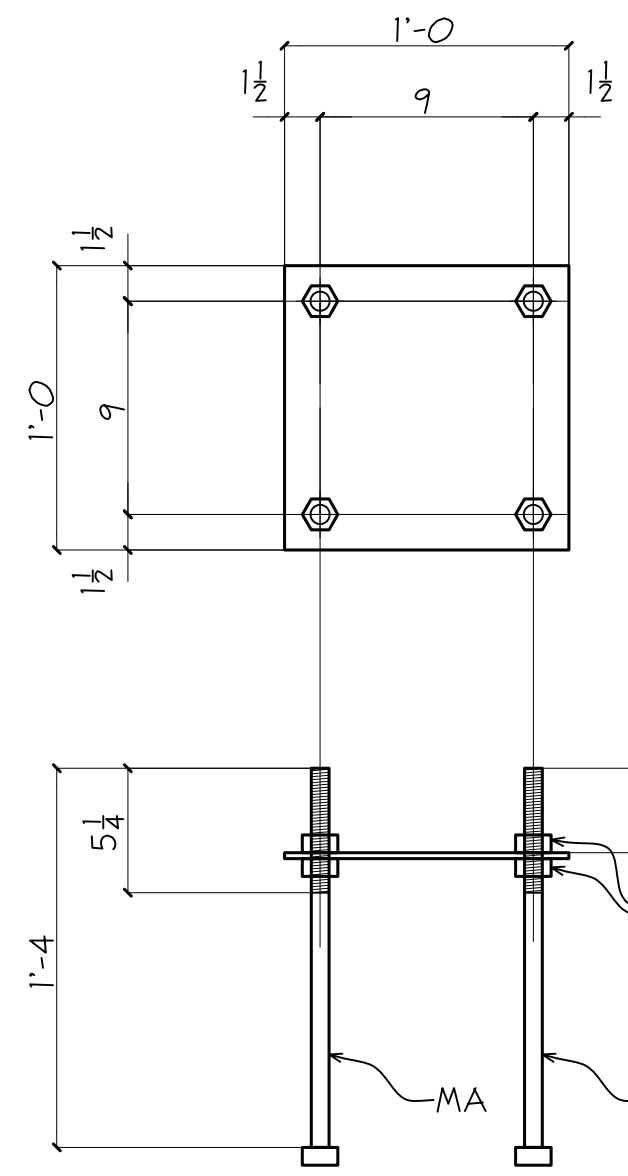

33 - ANCHOR ASSEMBLIES - 2A

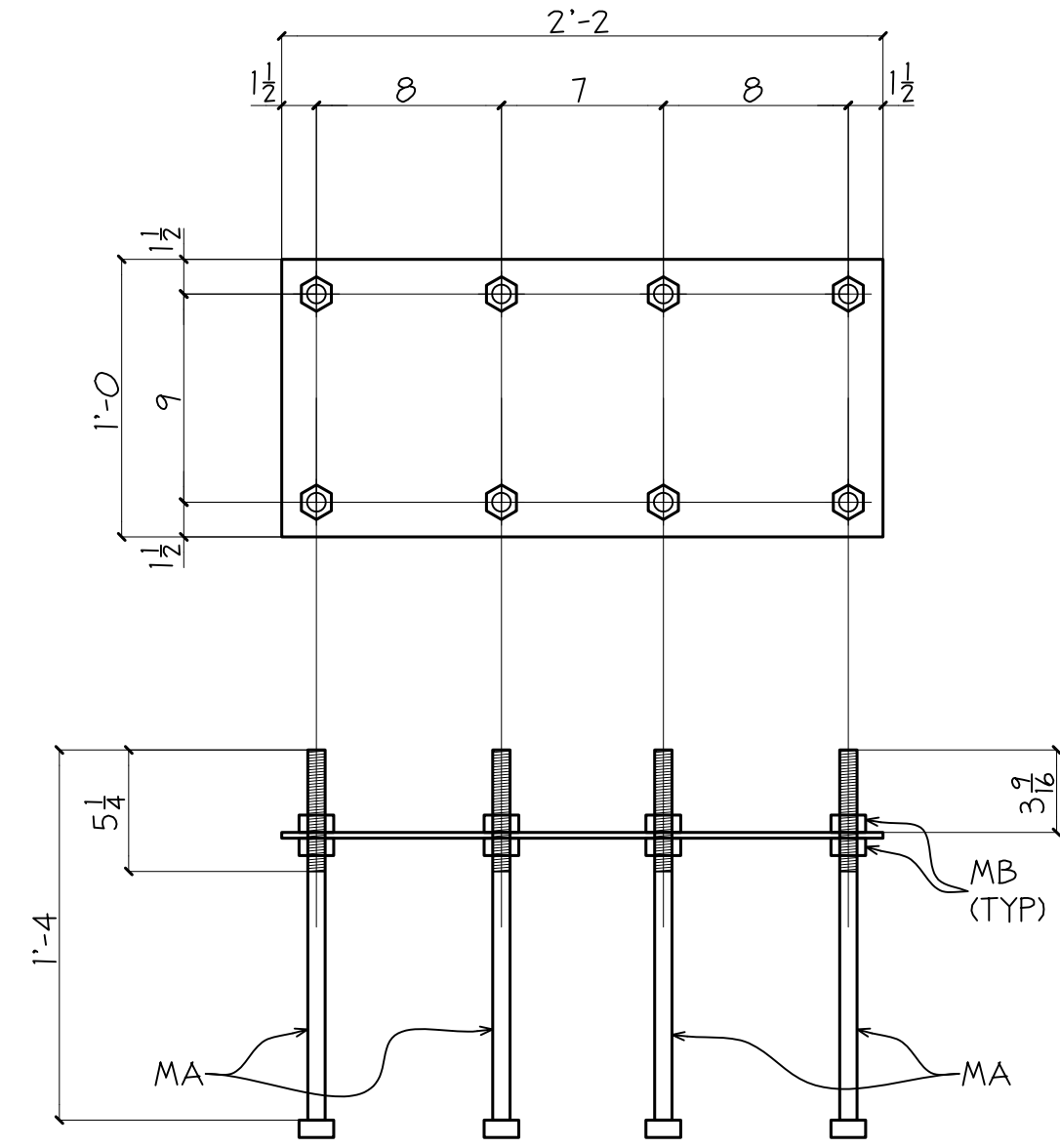

ONE - ANCHOR ASSEMBLY - 2B

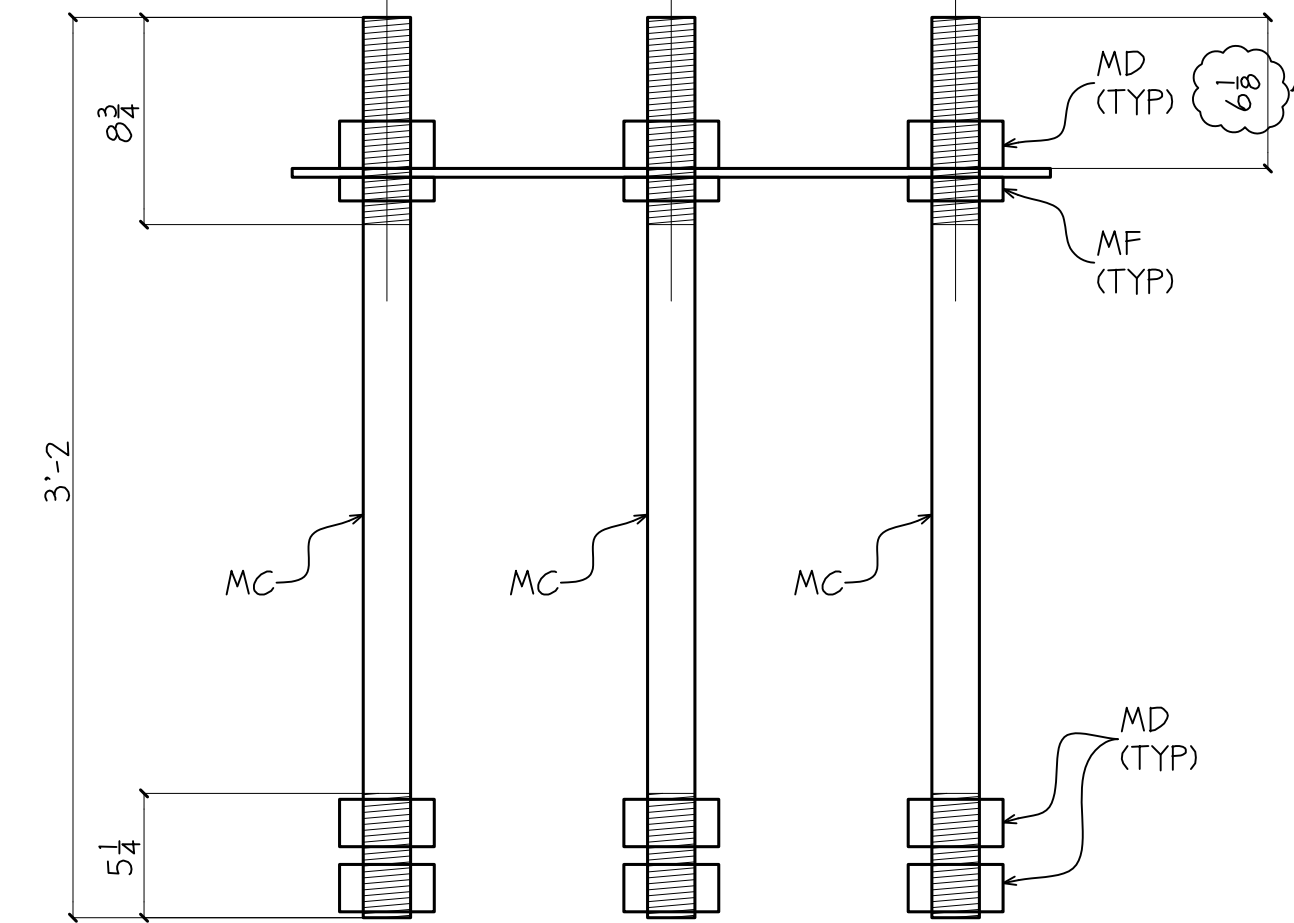
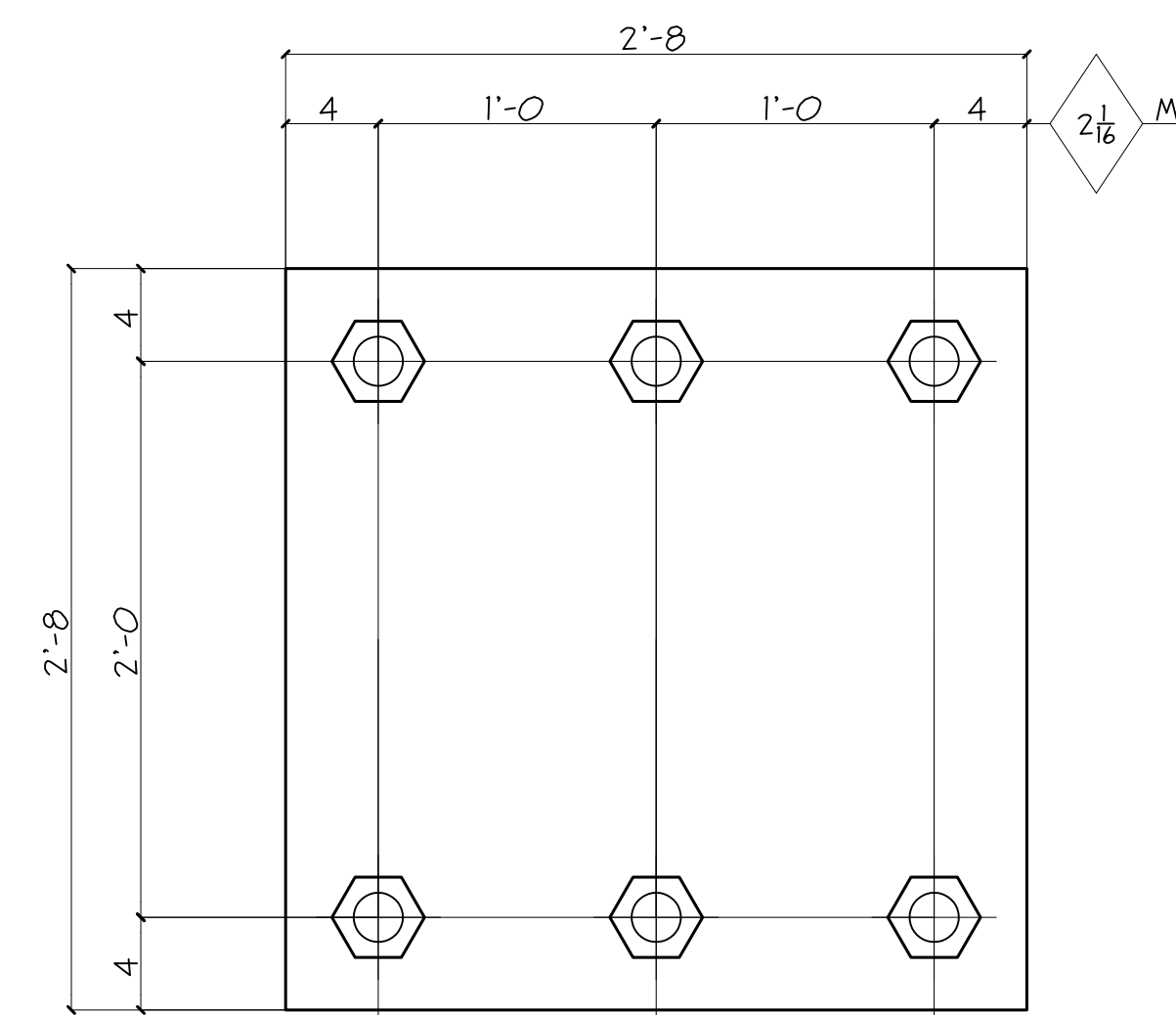

2 - ANCHOR ASSEMBLIES - 2C
(REF: 2/SD1.1)

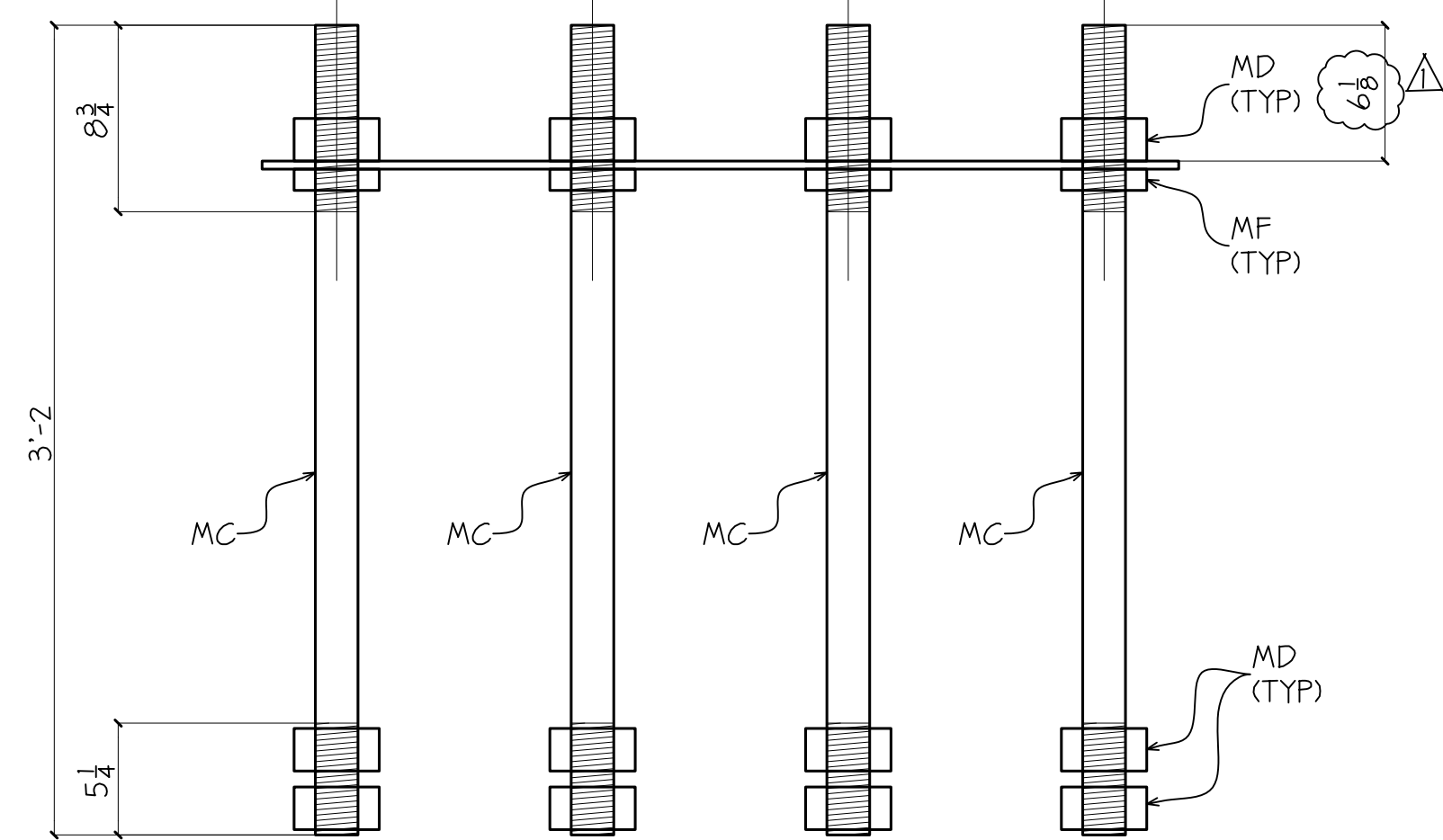
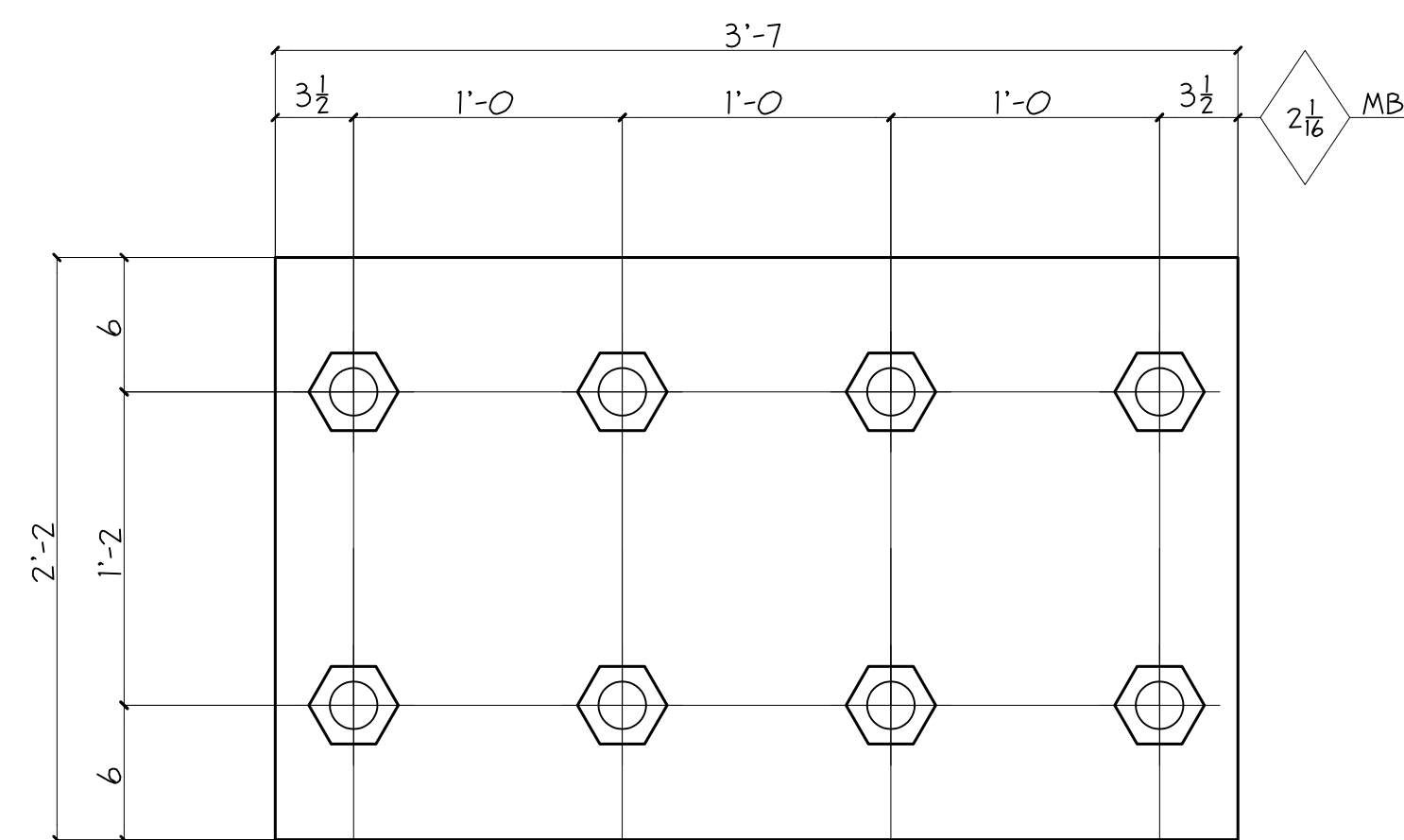

2 - ANCHOR ASSEMBLIES - 2D
(REF: 3/SD1.1)

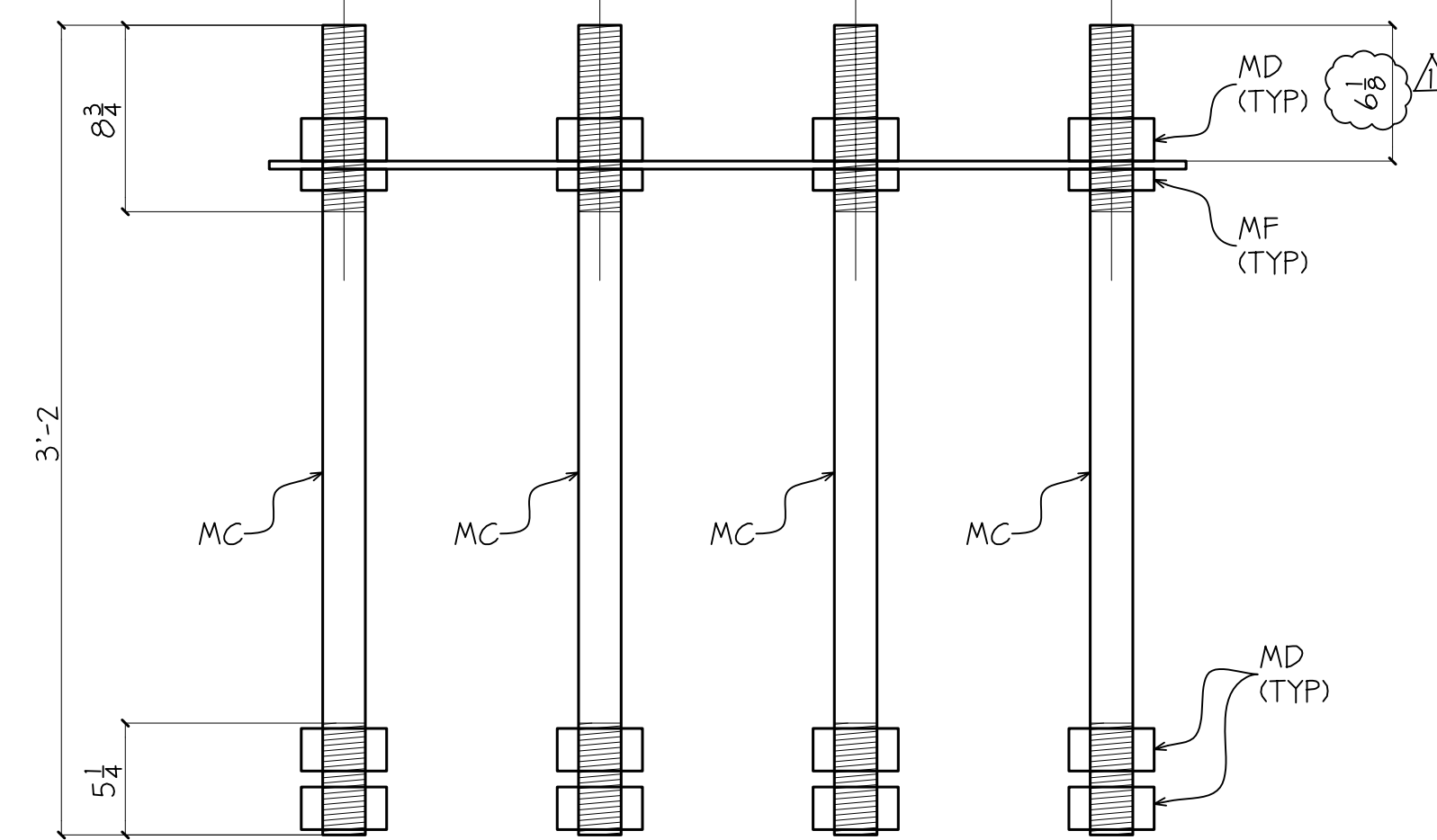
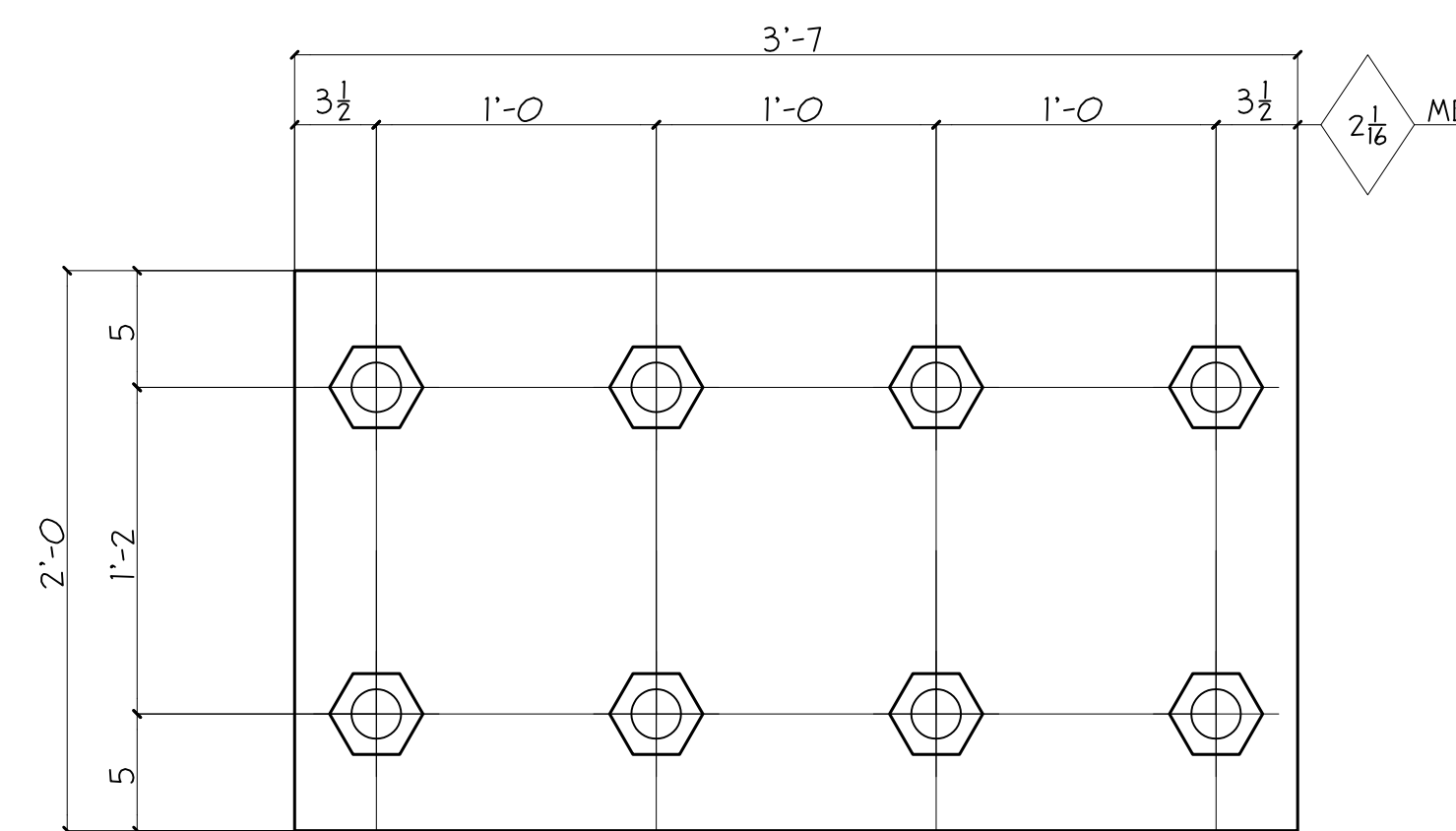

2 - ANCHOR ASSEMBLIES - 2F
(REF: 4/SD1.1)

BILL OF MATERIAL

SHIP MARK	PIECE MARK	QTY	DESCRIPTION	LENGTH	REMARKS	PAGE-LINE
2A		33	PL 3/8x12	1'-0		
	MA	132	3/4 A.B.	1'-4	F1554-36	
	MB	264	3/4 HEAVY HEX NUTS			
2B		1	PL 3/8x12	2'-2		
	MA	8	3/4 A.B.	1'-4	F1554-36	
	MB	16	3/4 HEAVY HEX NUTS			
2C		2	PL 3/8x32	2'-8		
	MC	12	2 A.B.	3'-2	F1554-36	
	MD	36	2 HEAVY HEX NUTS			
	MF	12	2 JAM NUTS			
2D		2	PL 3/8x26	3'-7		
	MC	16	2 A.B.	3'-2	F1554-36	
	MD	48	2 HEAVY HEX NUTS			
	MF	16	2 JAM NUTS			
2F		2	PL 3/8x24	3'-7		
	MC	16	2 A.B.	3'-2	F1554-36	
	MD	48	2 HEAVY HEX NUTS			
	MF	16	2 JAM NUTS			

ALL STEEL IS GRADE A36 UNO.

REVISIONS		PRINT RECORD			
NO.	DATE	DESCRIPTION	DATE	QTY.	ISSUED
Δ	6/11/12	REV BLT PROTECTION PER ANSWER TO RFI PDS-013			

PAINT	NONE	HOLES UN	3/8 MB	WELD UN	N/A	DATE	05-31-12
PROJECT	SEASONS 52 RESTAURANT 4505 LA JOLLA VILLAGE DRIVE SAN DIEGO, CALIFORNIA			DRAWN BY	PDS	CHKD BY	PDS
DESCRIPTION	HIGH ANCHOR BOLT DETAILS			ARCH.	GLATTERY & ASSOC.	ENG.	DELTA ENGINEERING
CUSTOMER	MORRISSEY CONSTRUCTION, INC.			JOB NO.	12030K	SHT. NO.	2

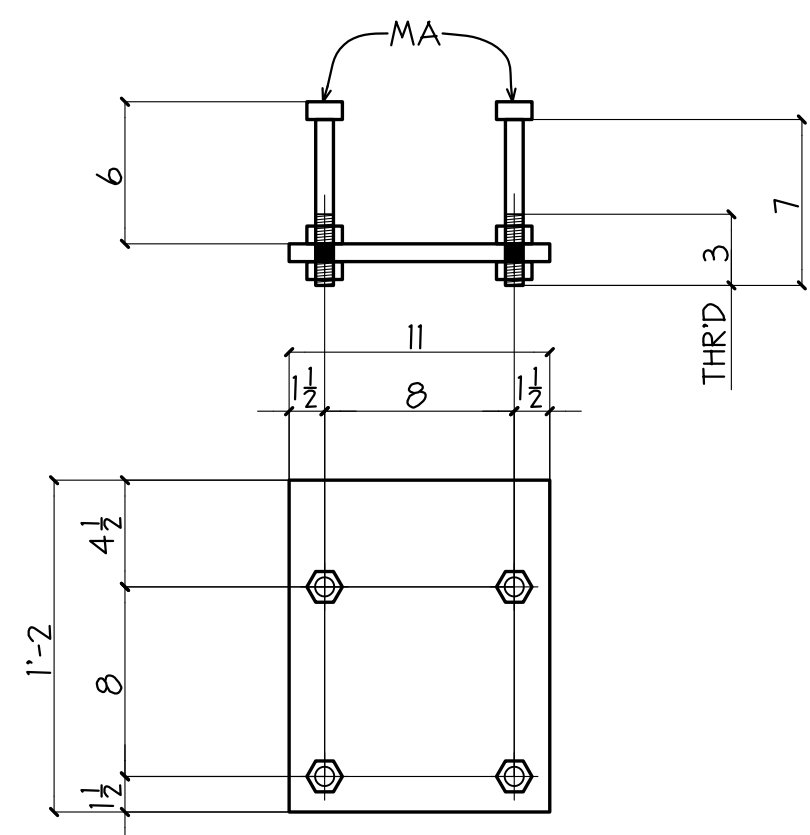

12 - ANCHOR ASSEMBLIES - 14A

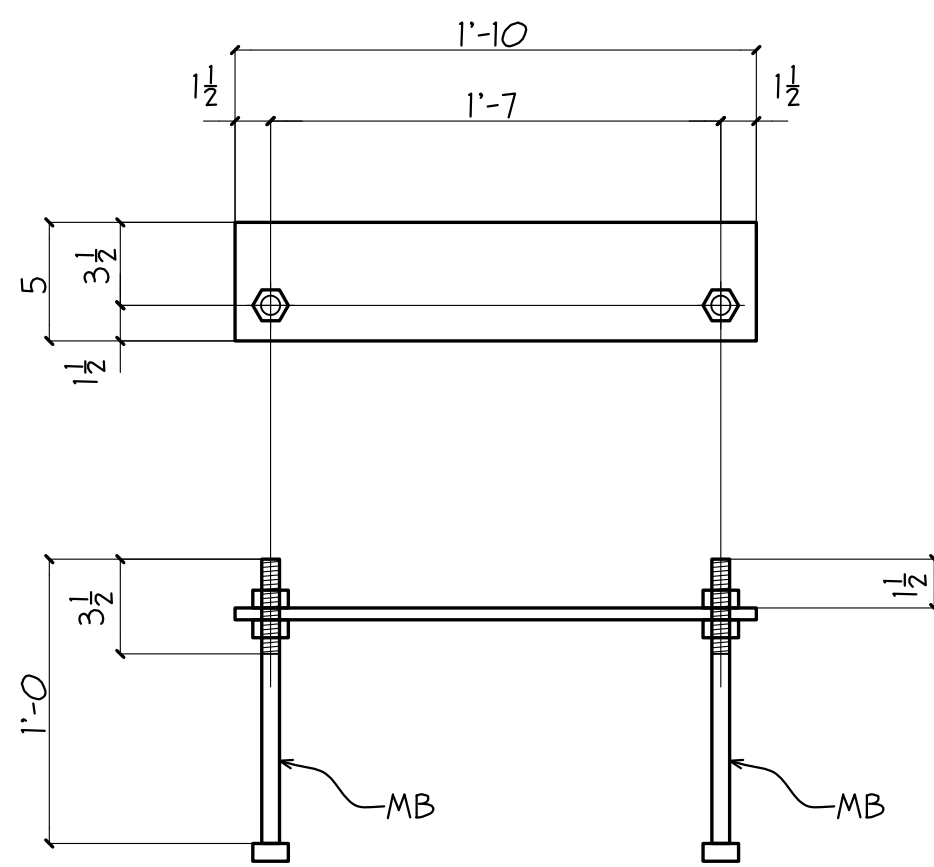

ONE - ANCHOR ASSEMBLY - 14B

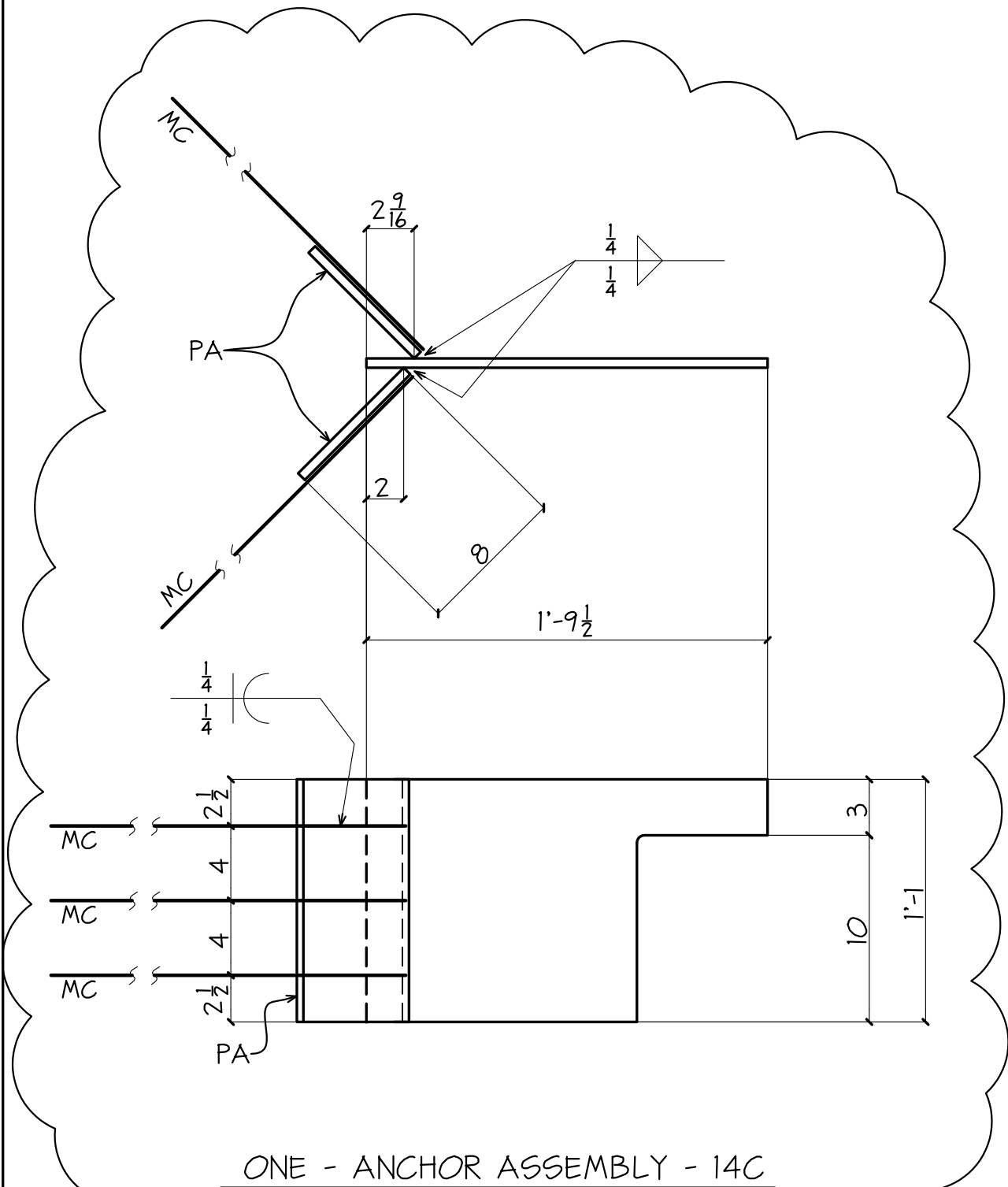

ONE - ANCHOR ASSEMBLY - 14C

VERIFY PER RFI PDS-061

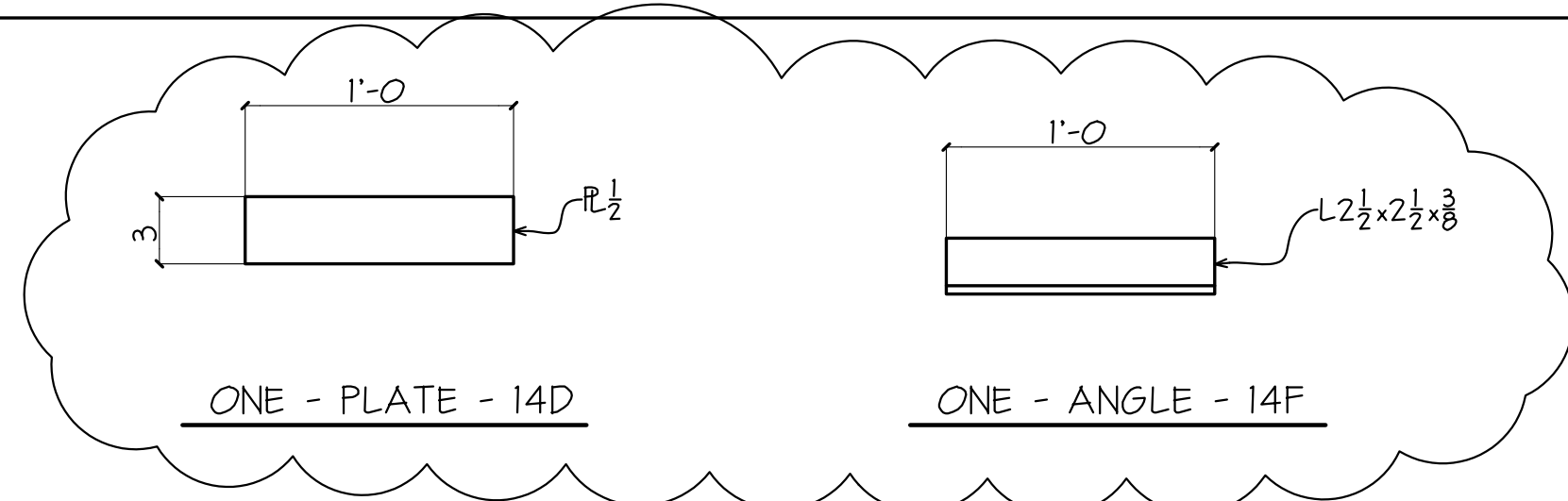

VERIFY PER RFI PDS-061

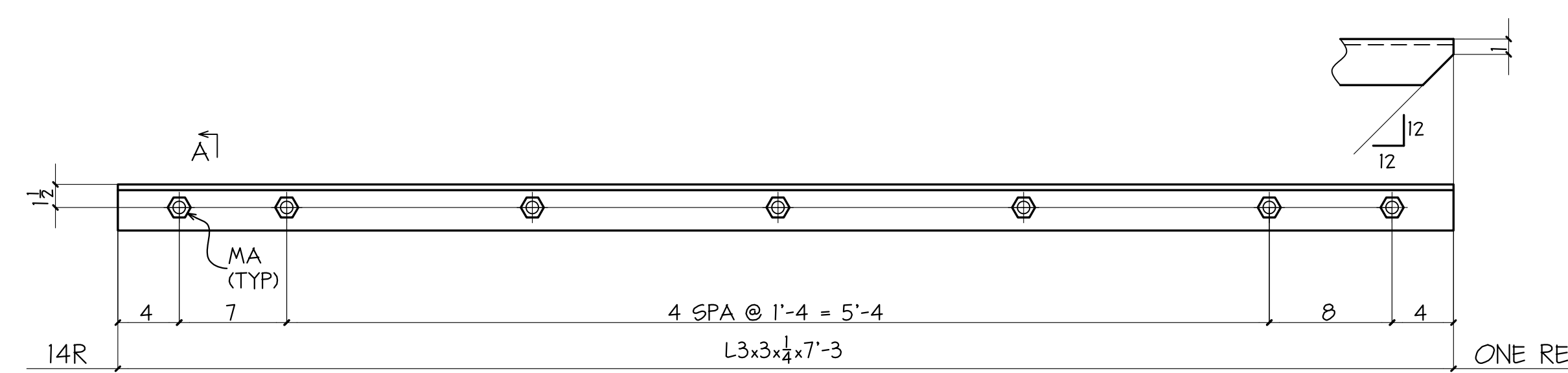
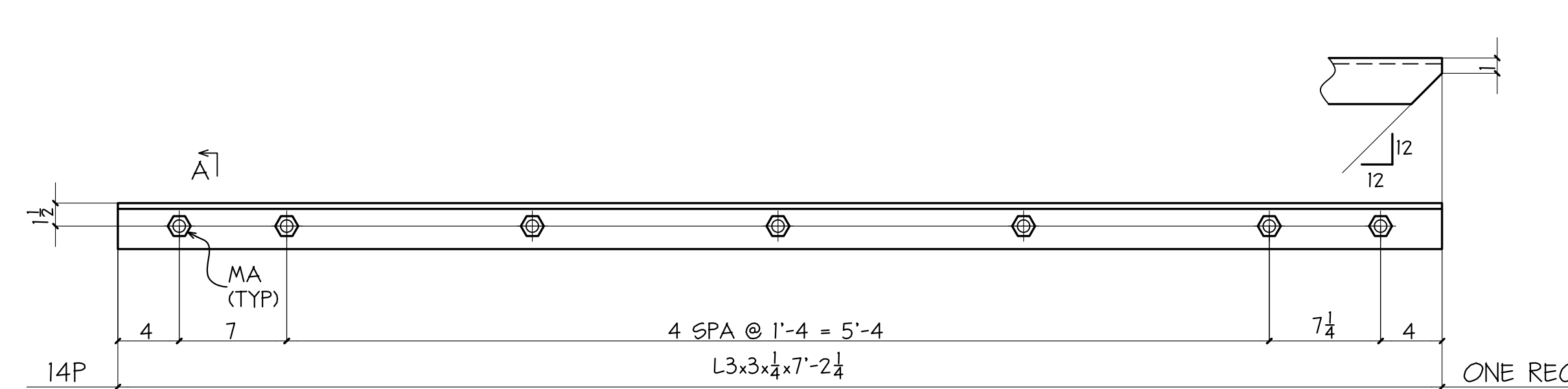
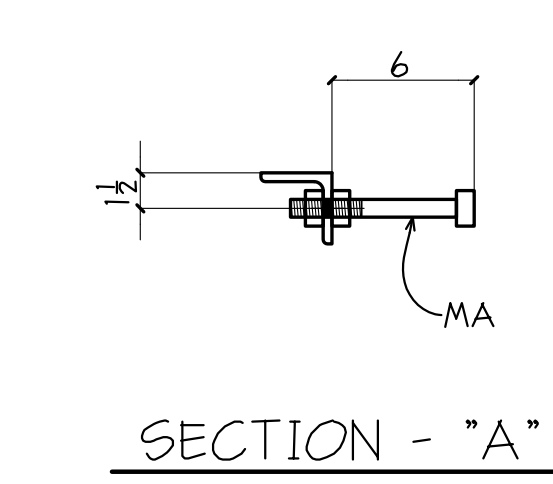
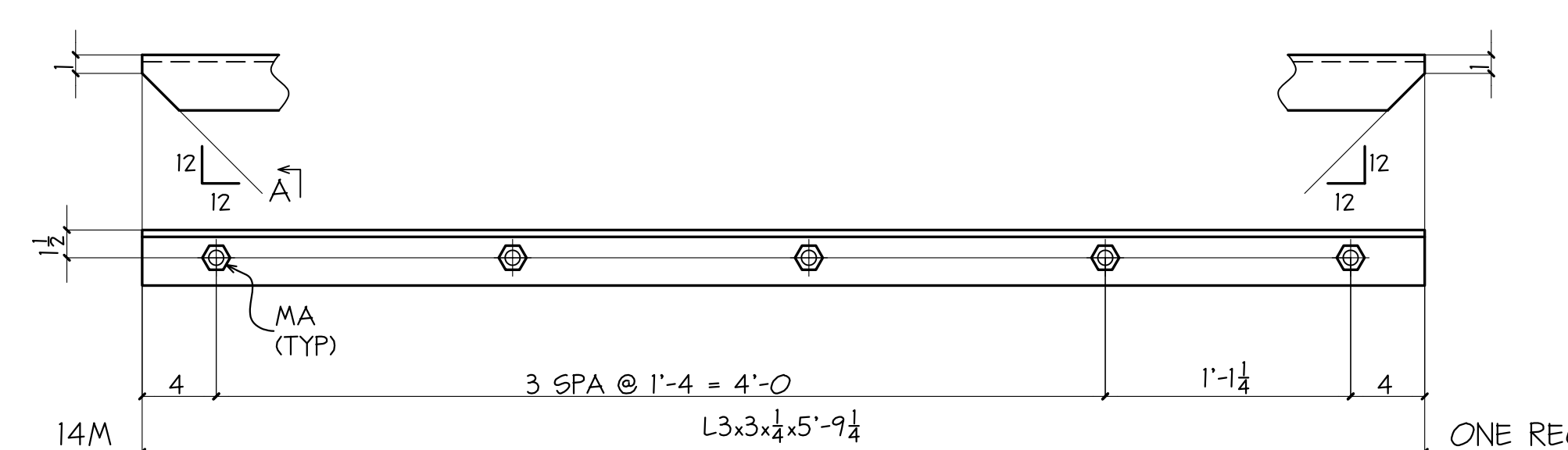
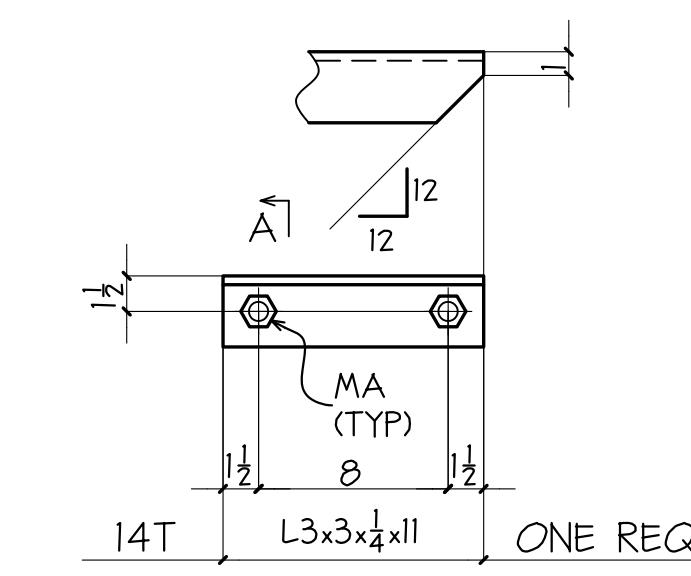
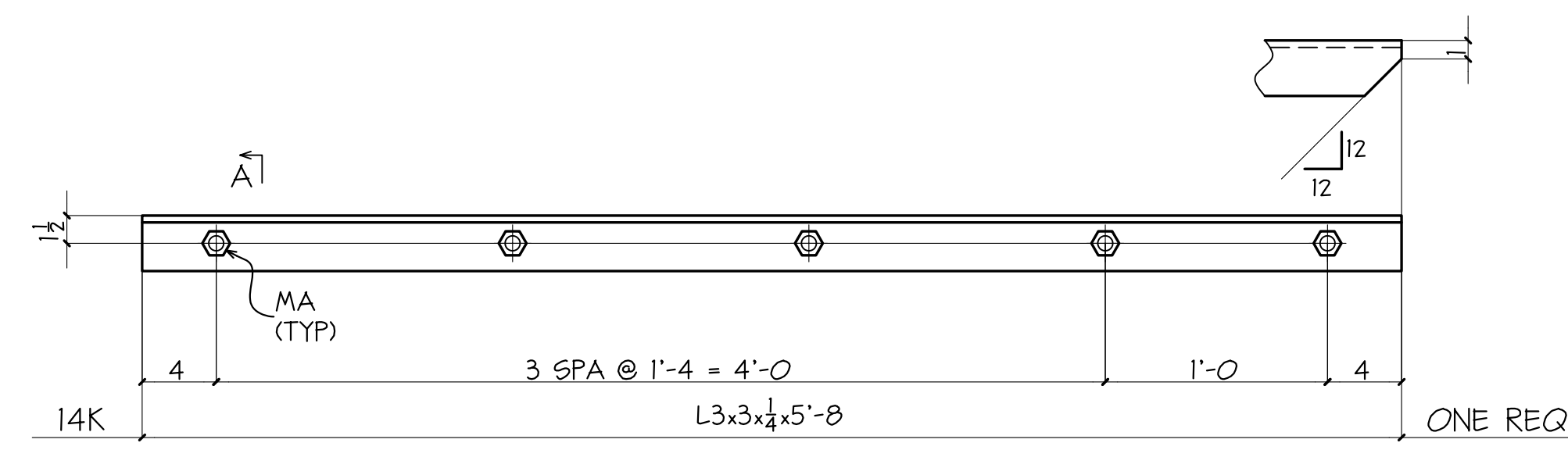
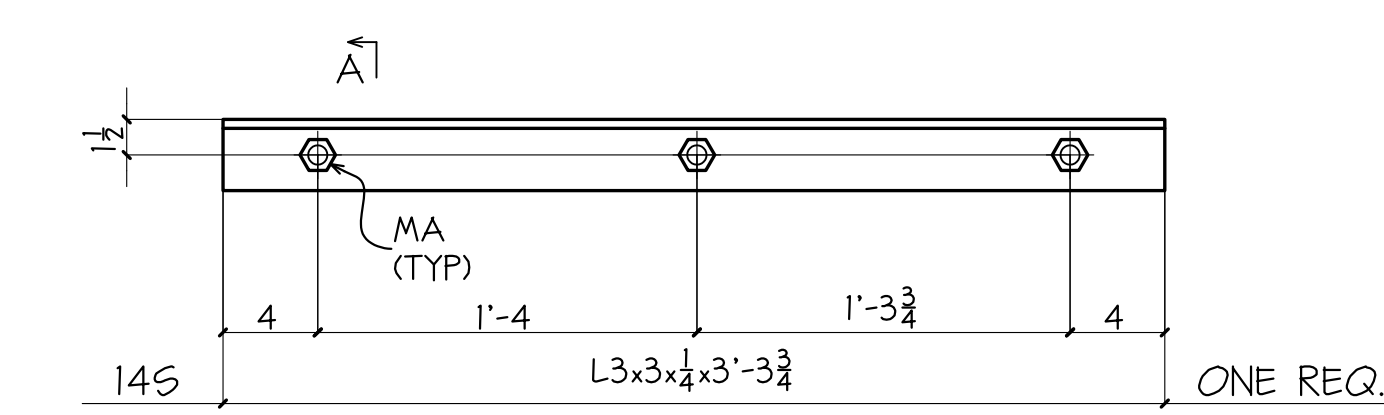
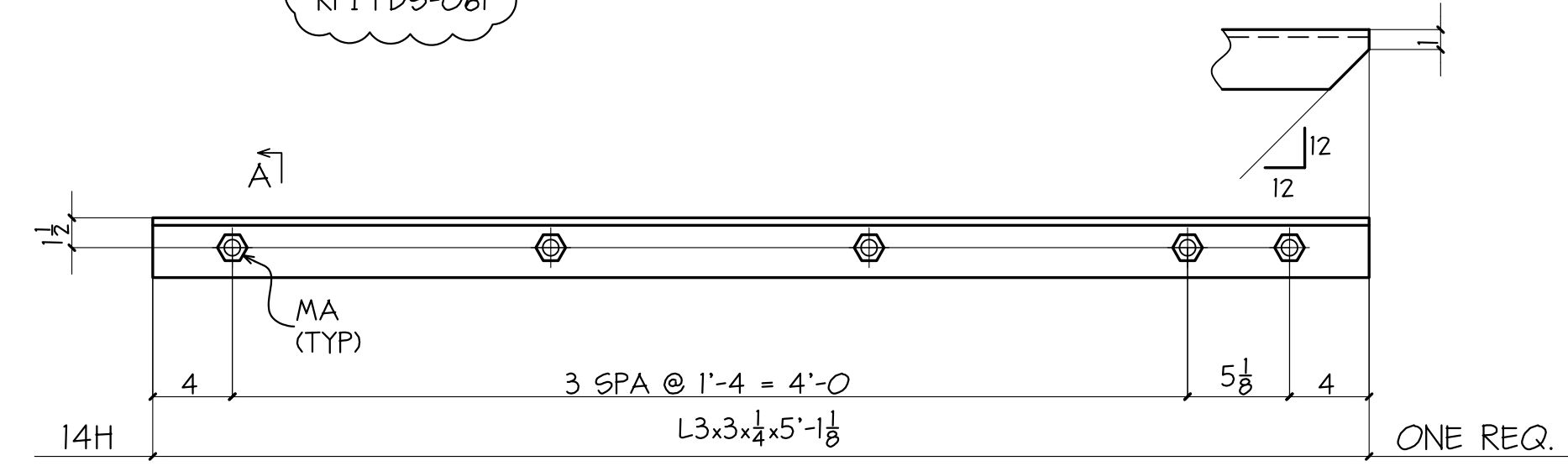
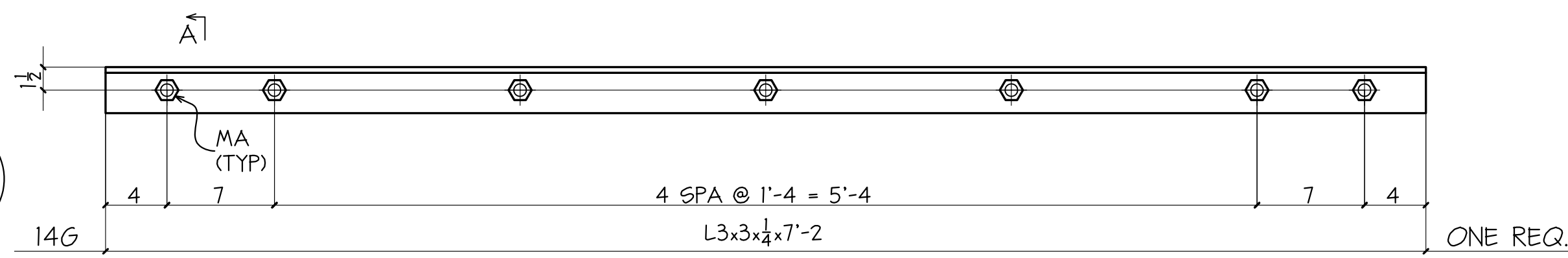

BILL OF MATERIAL					
SHIP MARK	PIECE MARK	QTY	DESCRIPTION	LENGTH	PAGE-LINE
14A		12	#4x11	1'-2	
	MA	48	3/4" A.B.	0'-7	F1554-36
		96	3/4" HEX NUTS		
14B		1	#4x5	1'-10	
	MB	2	3/4" A.B.	1'-0	F1554-36
		4	3/4" HEX NUTS		
14C		1	#4x13	1'-9 1/2	
	PA	2	#4x8	1'-1	
	MC	6	#5 REBAR	4'-0	A706
14D		1	#4x3	1'-0	
14F		1	L2 1/2 x 2 1/2 x 3/8	1'-0	
14G		1	L3x3 1/4	7'-2	
	MA	7	3/4" A.B.	0'-7	F1554-36
		14	3/4" HEX NUTS		
14H		1	L3x3 1/4	5'-1 1/8	
	MA	5	3/4" A.B.	0'-7	F1554-36
		10	3/4" HEX NUTS		
14K		1	L3x3 1/4	5'-8	
	MA	5	3/4" A.B.	0'-7	F1554-36
		10	3/4" HEX NUTS		
14M		1	L3x3 1/4	5'-9 1/4	
	MA	5	3/4" A.B.	0'-7	F1554-36
		10	3/4" HEX NUTS		
14P		1	L3x3 1/4	7'-2 1/4	
	MA	7	3/4" A.B.	0'-7	F1554-36
		14	3/4" HEX NUTS		
14R		1	L3x3 1/4	7'-3	
	MA	7	3/4" A.B.	0'-7	F1554-36
		14	3/4" HEX NUTS		
14S		1	L3x3 1/4	3'-3 3/4	
	MA	3	3/4" A.B.	0'-7	F1554-36
		6	3/4" HEX NUTS		
14T		1	L3x3 1/4	0'-11	
	MA	2	3/4" A.B.	0'-7	F1554-36
		4	3/4" HEX NUTS		

ALL STEEL IS GRADE A36 UNO.

REVISIONS		PRINT RECORD		
NO.	DATE	DESCRIPTION	DATE	QTY.

PAINT	NONE	HOLES UN	1 1/2 MB	WELD UN	N/A
PROJECT	SEASONS 52 RESTAURANT 4505 LA JOLLA VILLAGE DRIVE SAN DIEGO, CALIFORNIA			DATE	07-06-12
DESCRIPTION	WALL EMBEDS			DRAWN BY	EM
ARCH.	GLATTERY & ASSOC.	ENG.	DELTA ENGINEERING	CHKD BY	PDS
CUSTOMER	MORRISSEY CONSTRUCTION, INC.			JOB NO.	12030K
				SHT. NO.	14

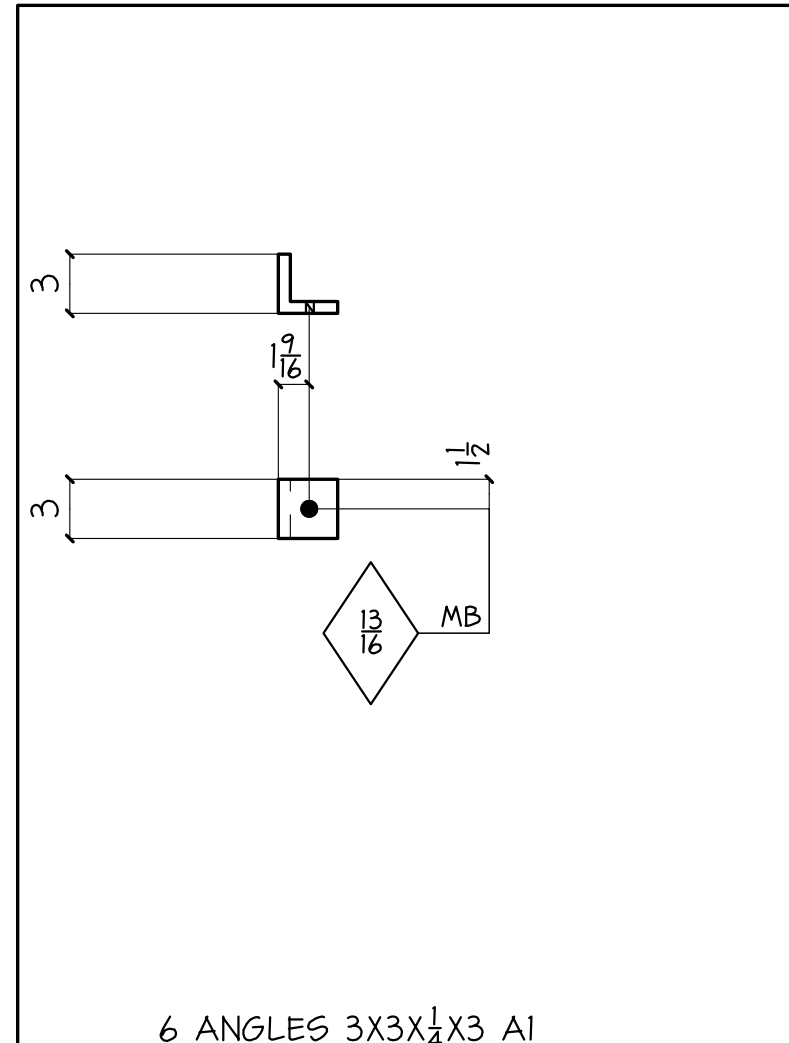

6 ANGLES 3X3X3/4 A1

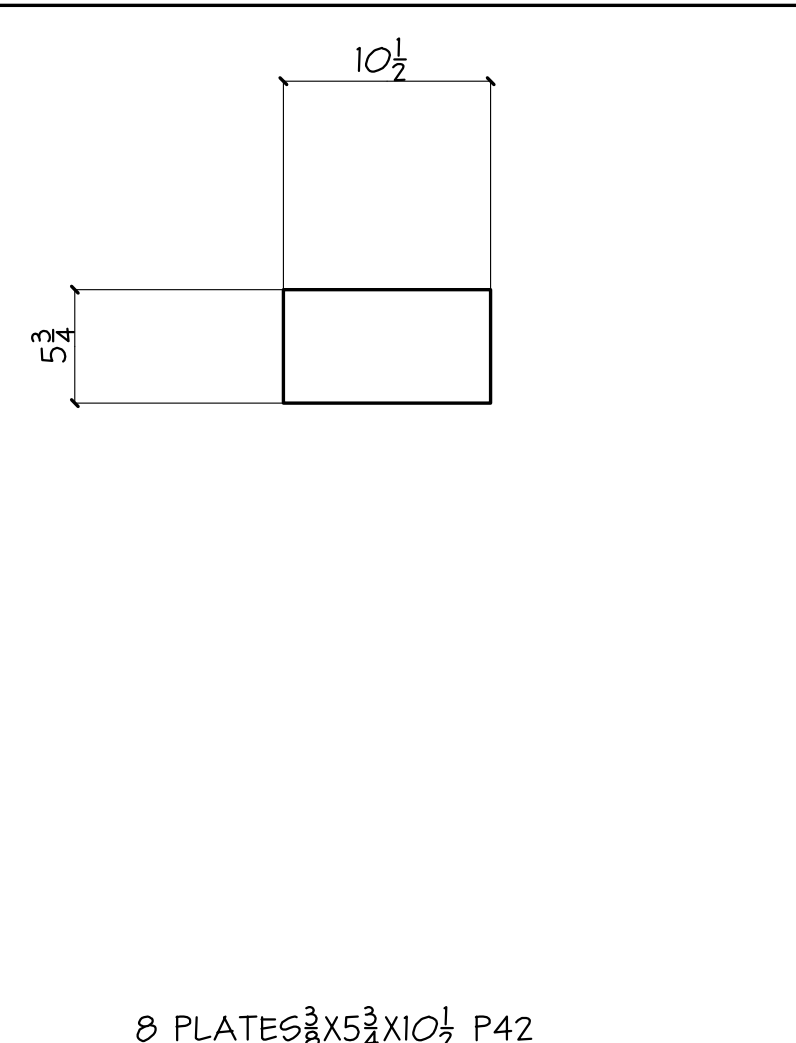

8 PLATES 3/8X5 3/4X10 1/2 P42

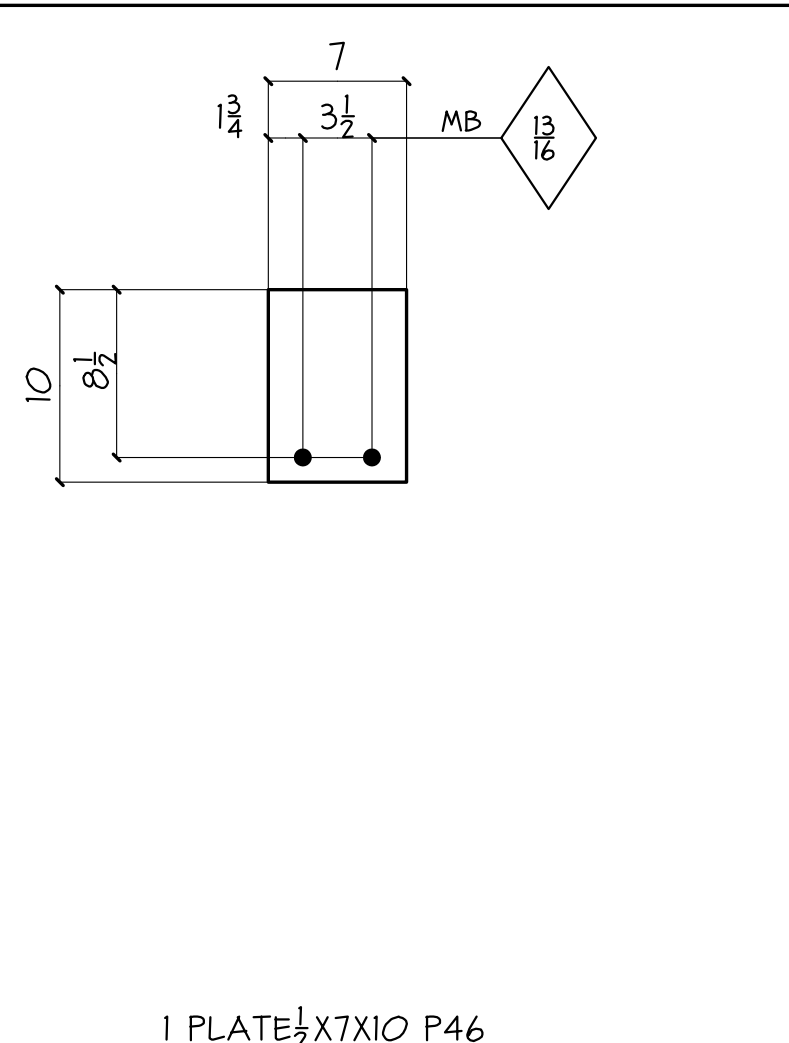

1 PLATE 1/2X7X10 P46

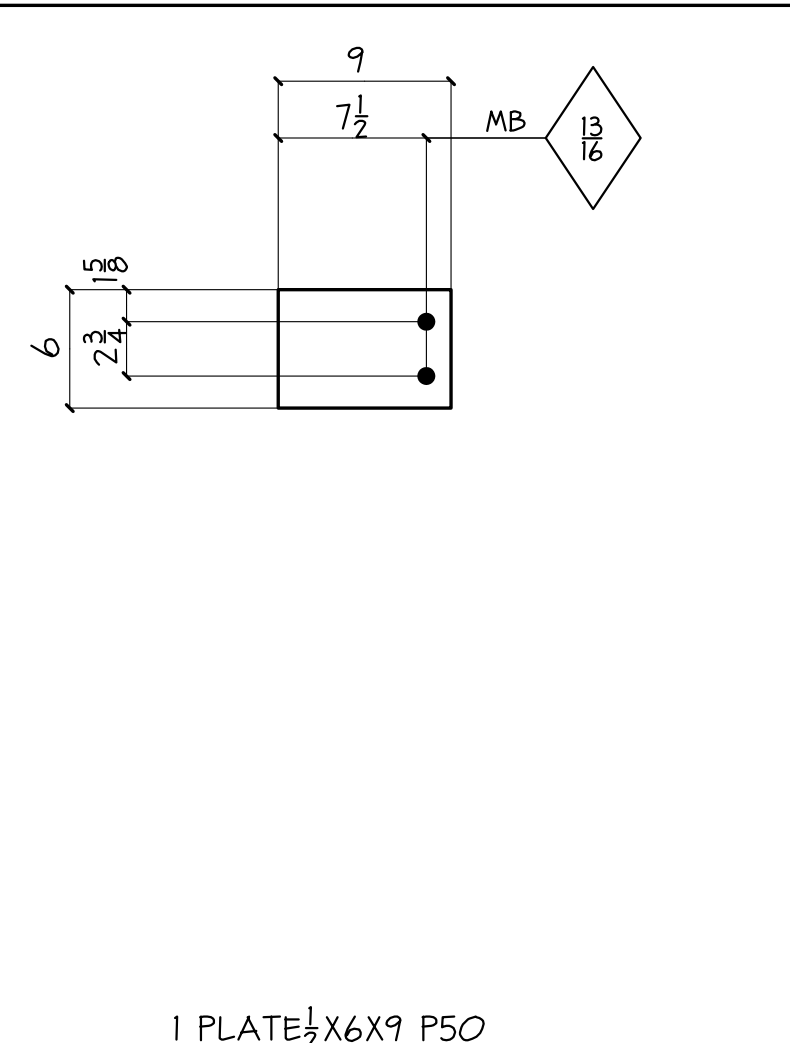

1 PLATE 1/2X6X9 P50

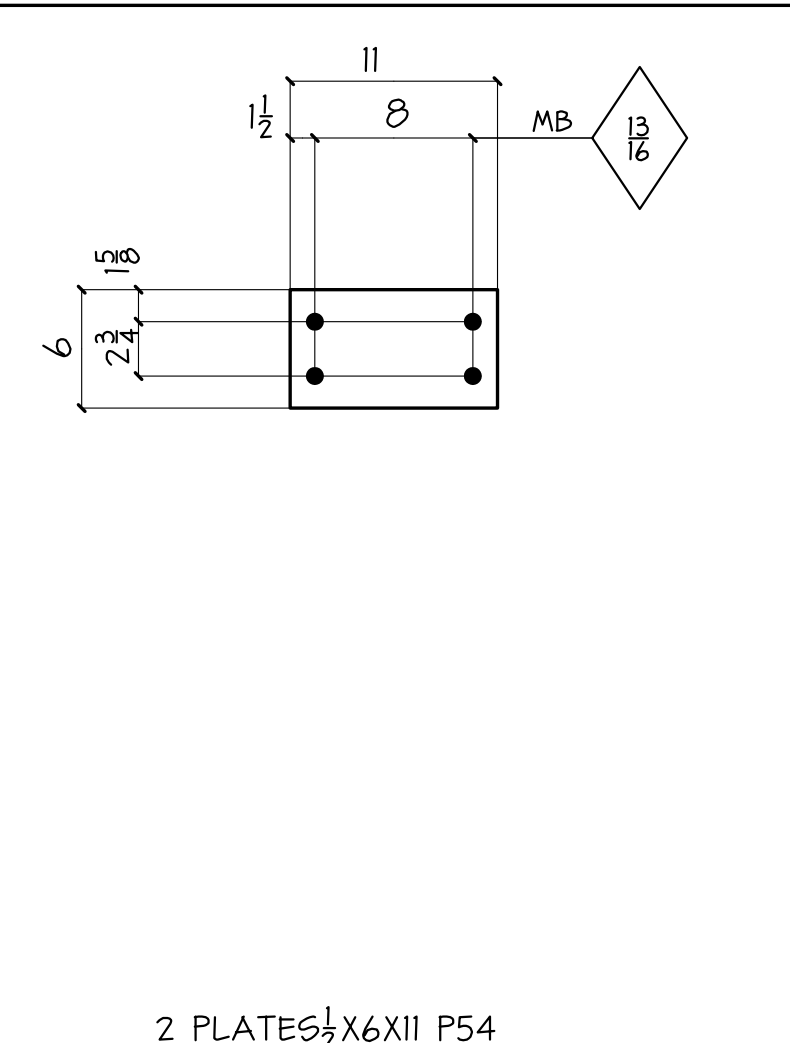

2 PLATES 5/8X6X11 P54

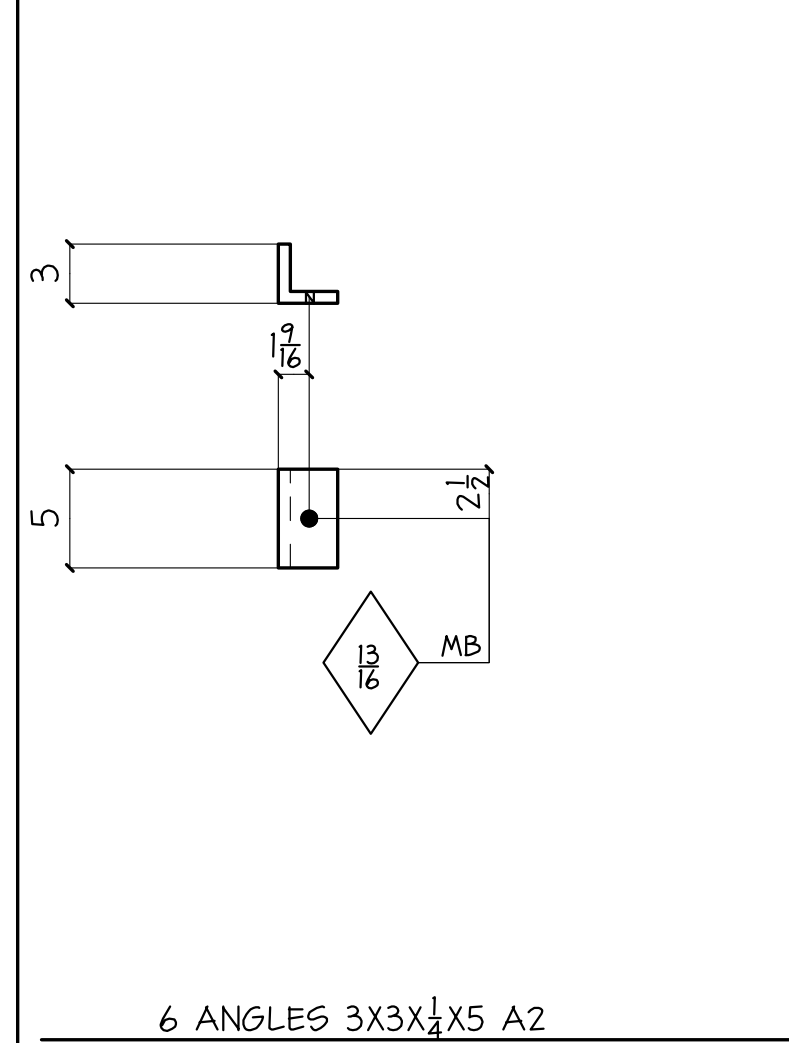

6 ANGLES 3X3X5/8 A2

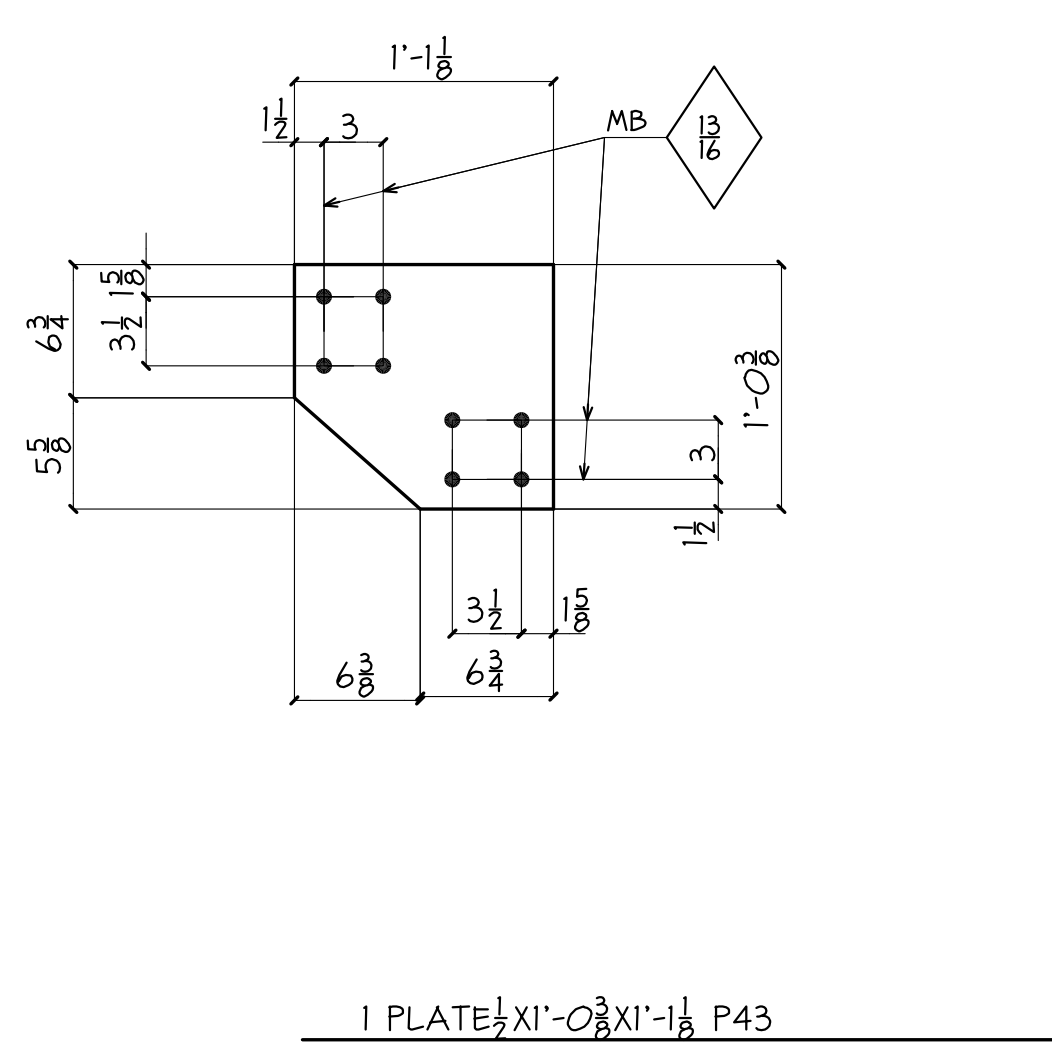

1 PLATE 1/2X11x12 3/8X11x1 1/2 P43

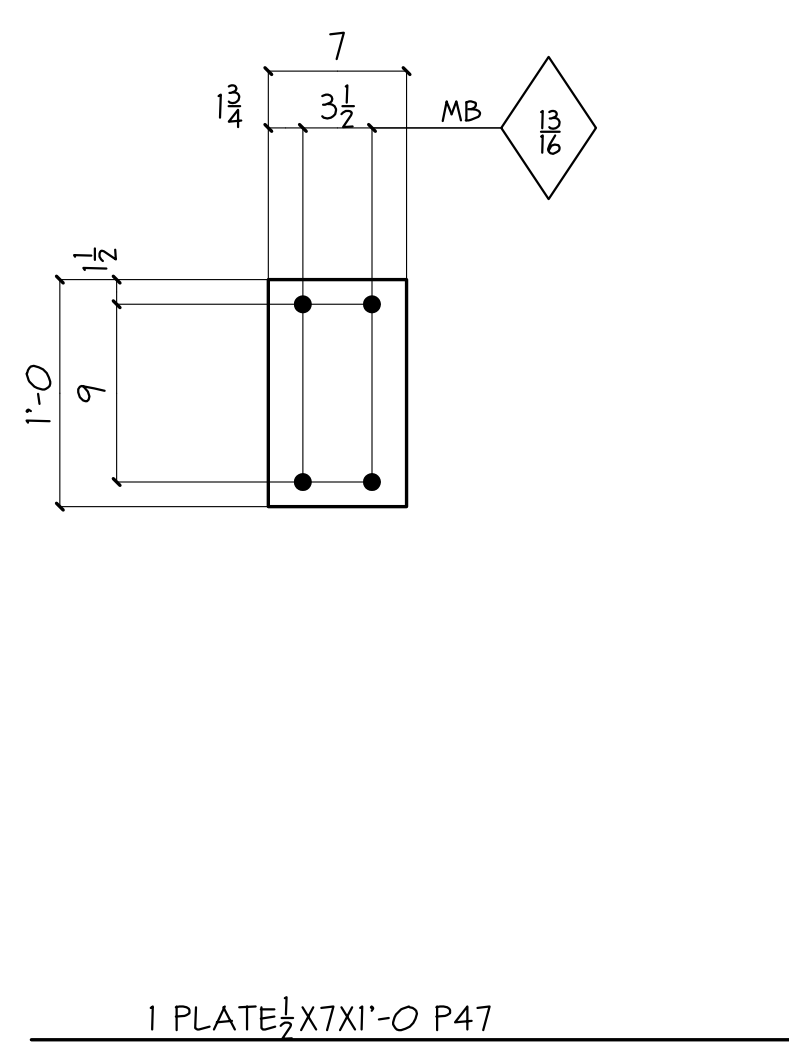

1 PLATE 1/2X7X11x10 P47

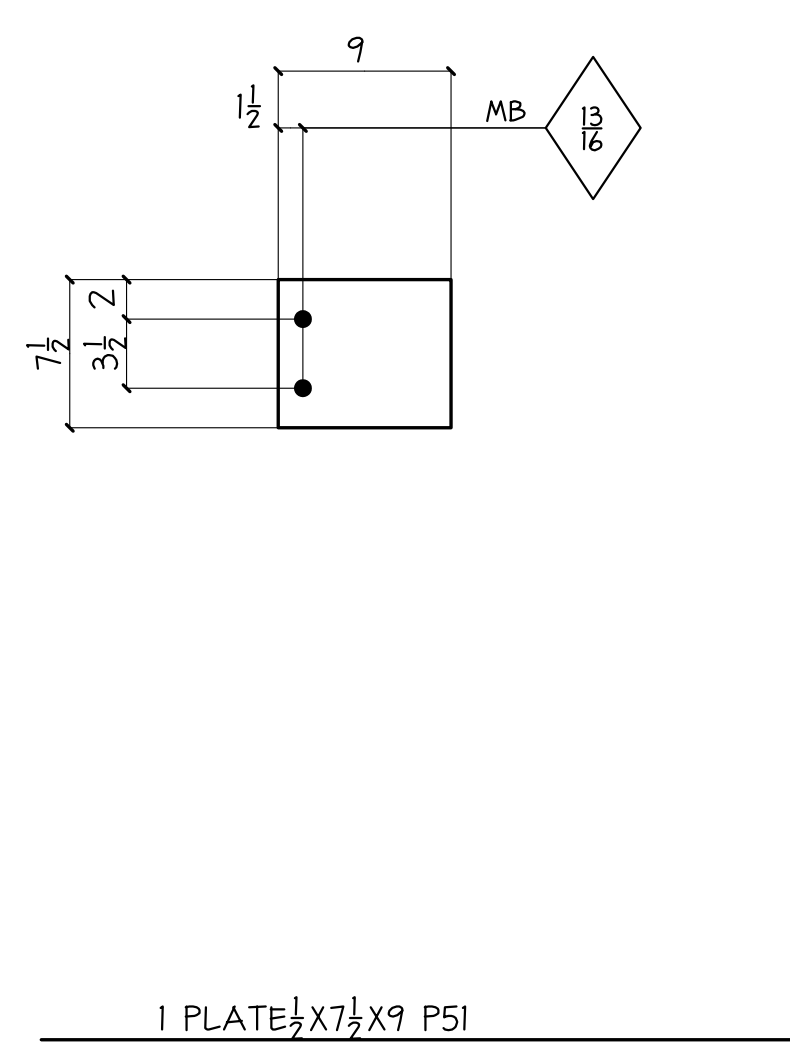

1 PLATE 1/2X7x9 P51

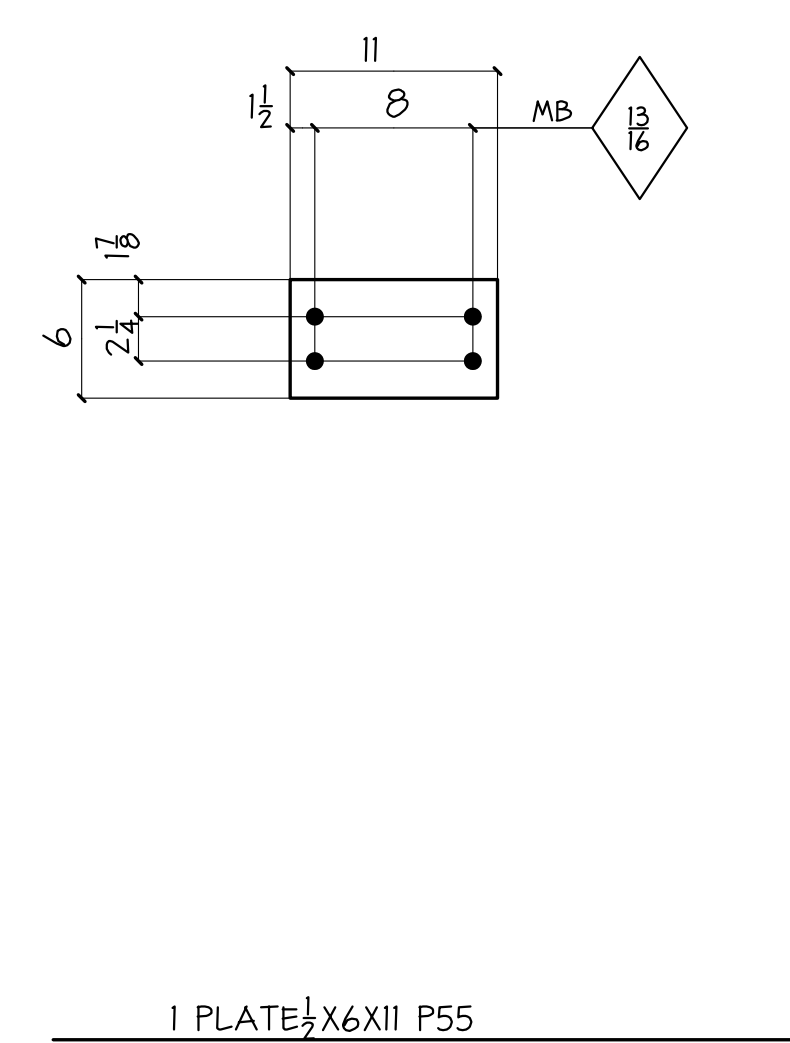

1 PLATE 5/8X6X11 P55

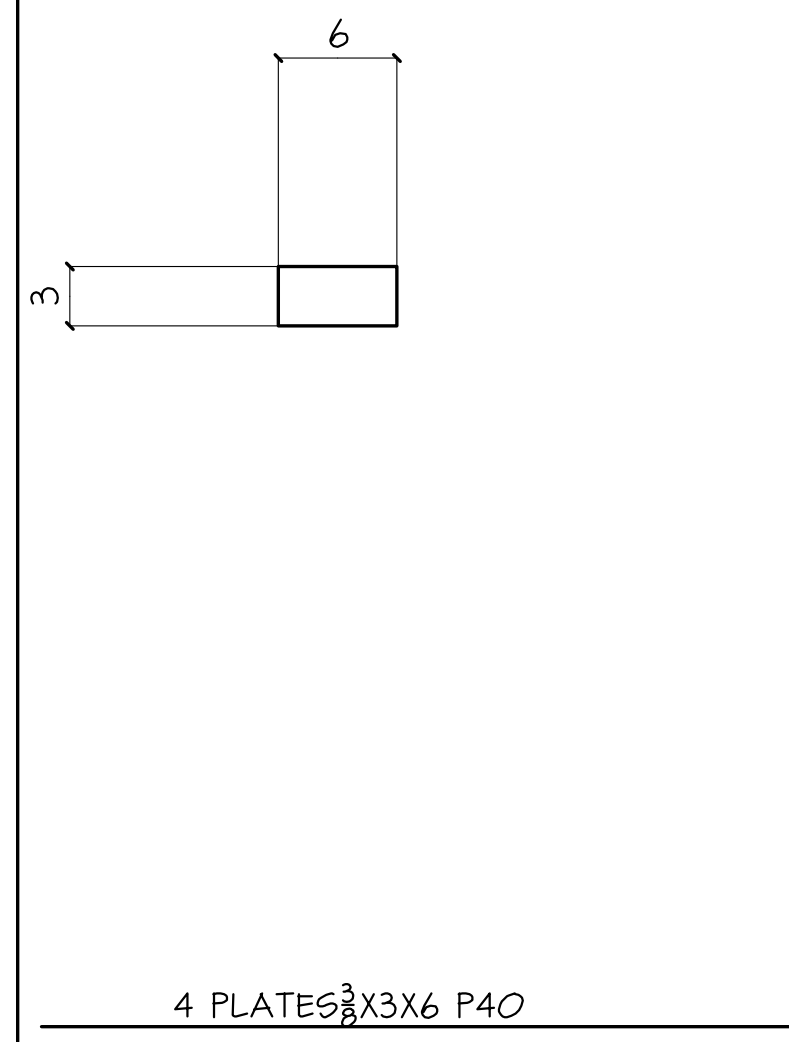

4 PLATES 3X6 P40

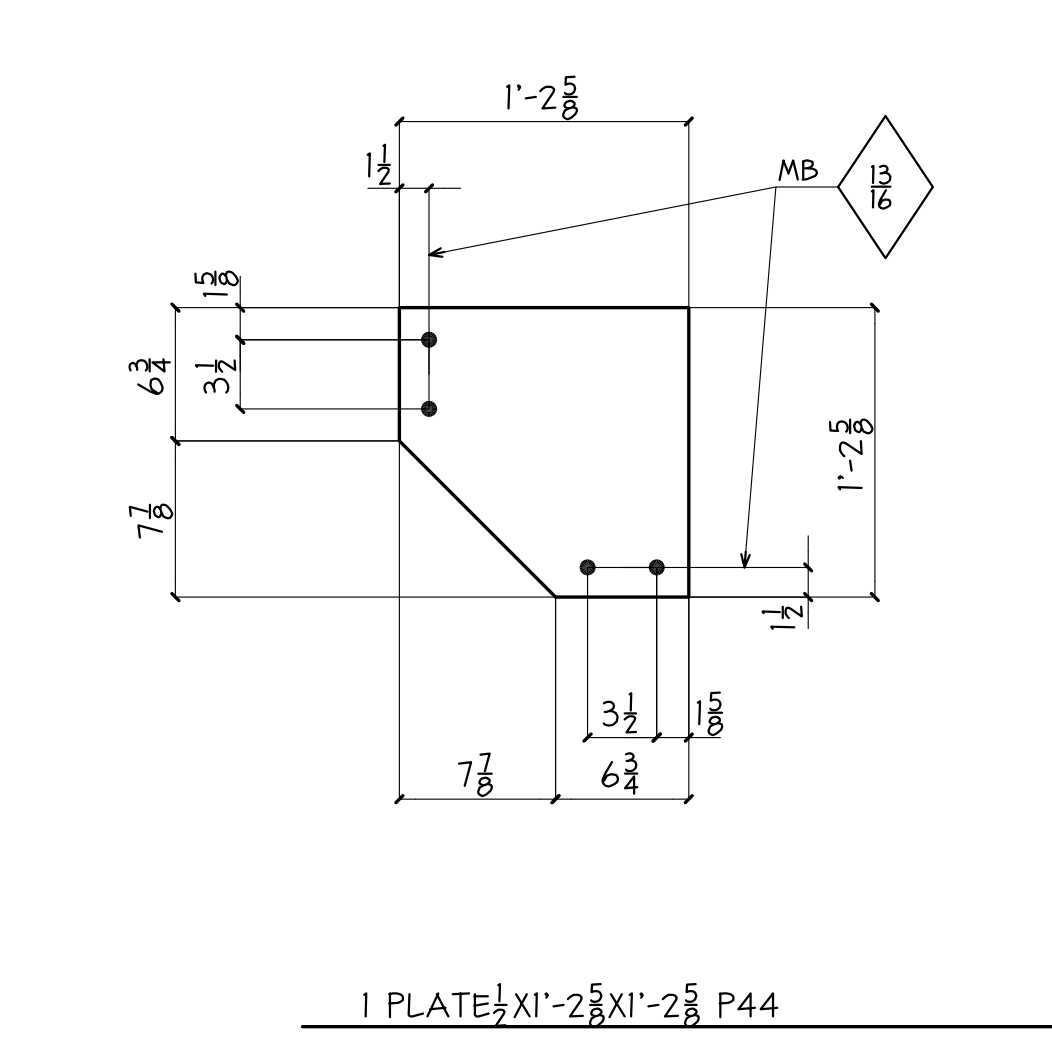

1 PLATE 1/2X11x2 3/8X11x2 3/8 P44

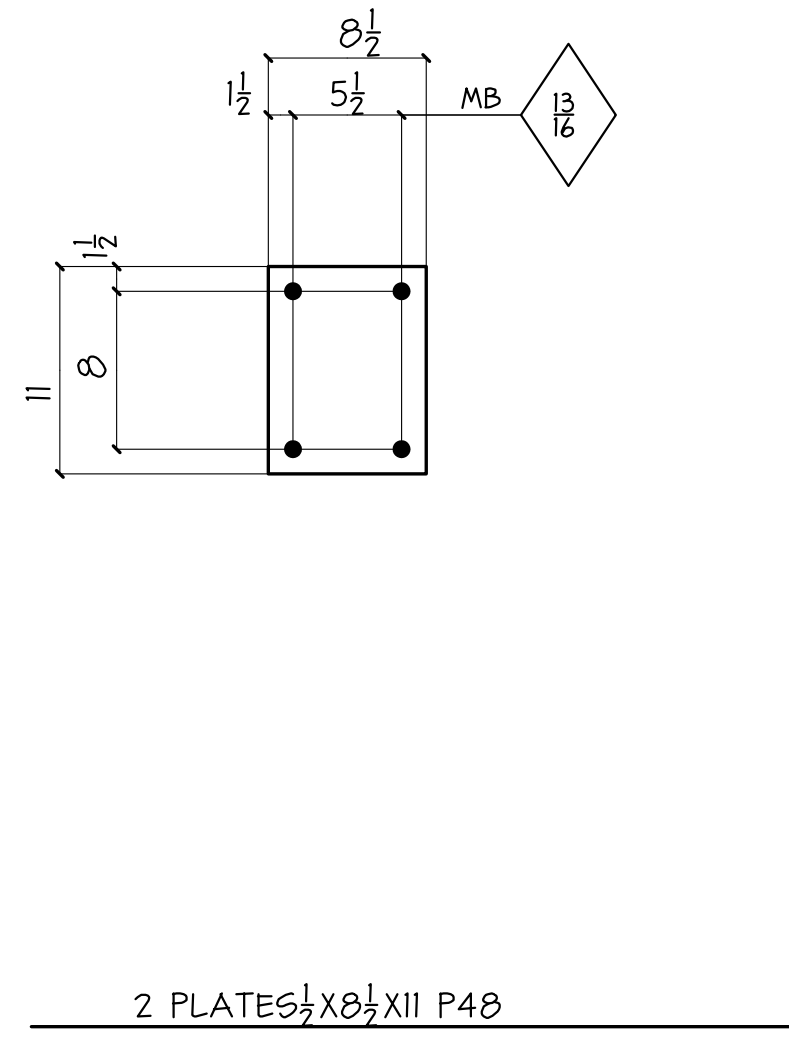

2 PLATES 1/2X8x11 P48

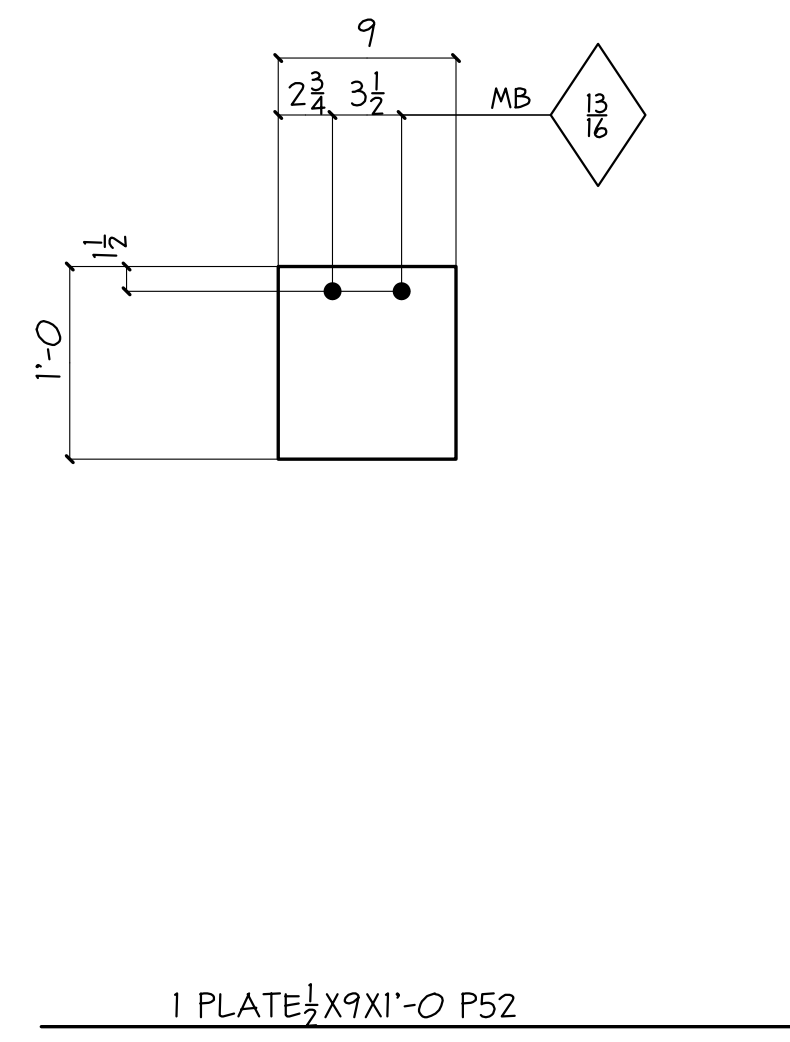

1 PLATE 1/2X9x11 P52

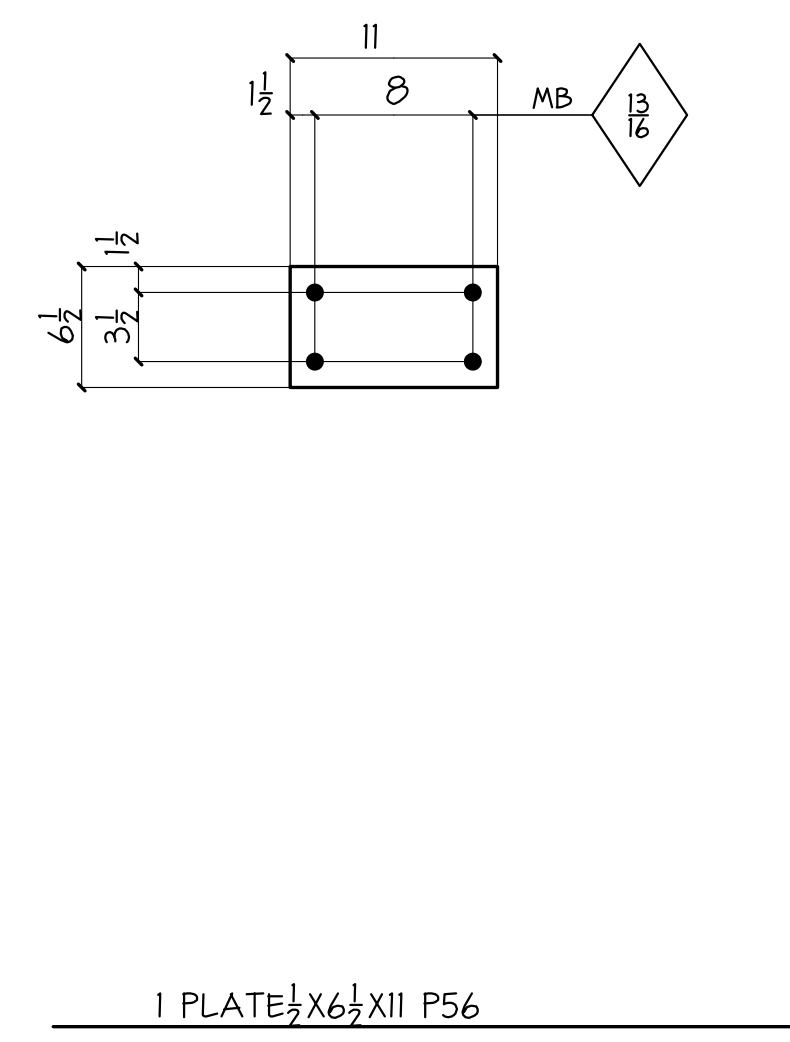

1 PLATE 5/8X6 1/2X11 P56

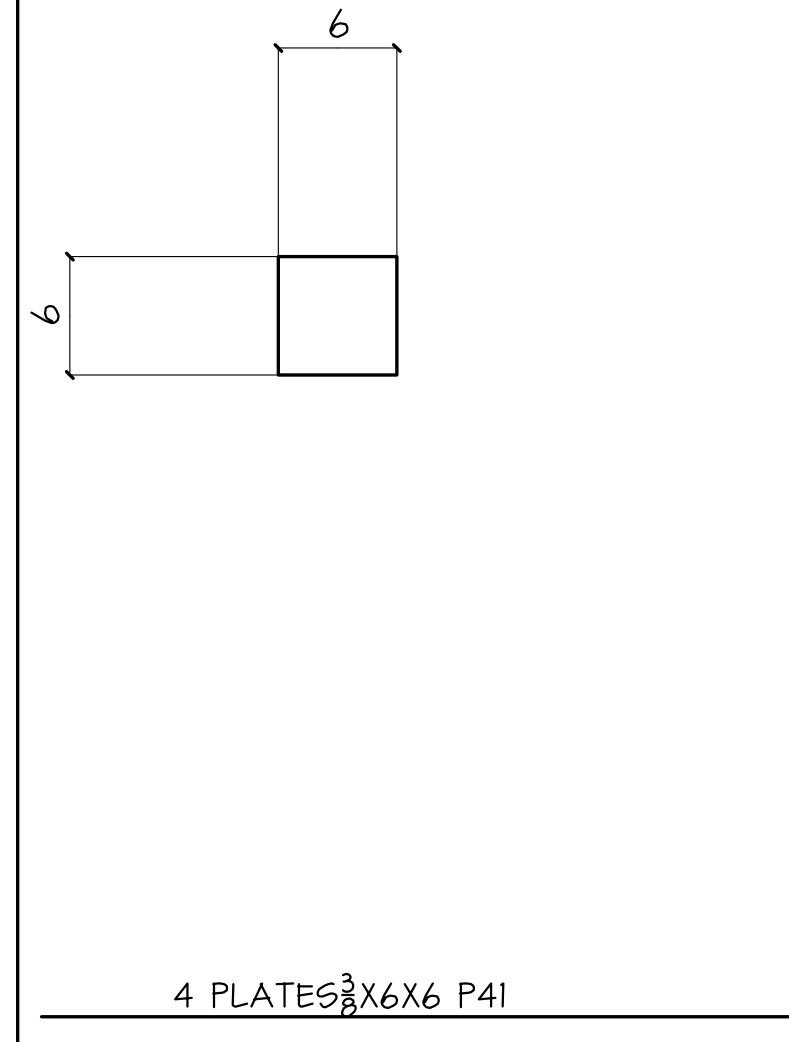

4 PLATES 3X6 P41

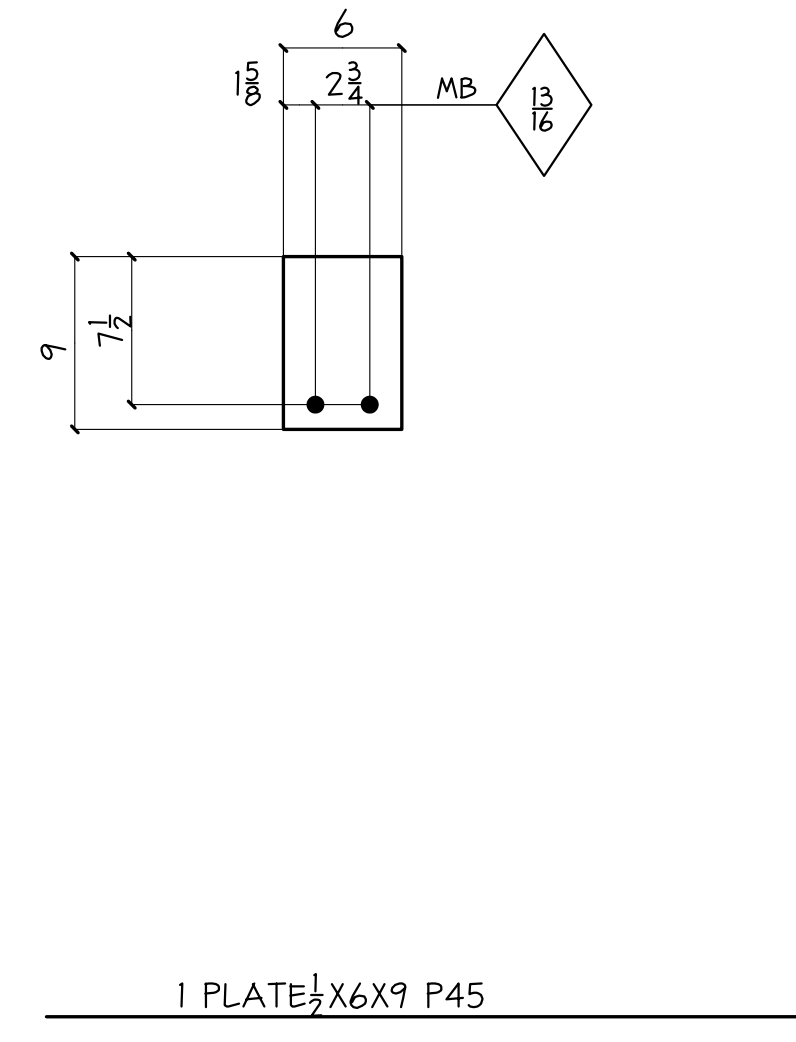

1 PLATE 1/2X6X9 P45

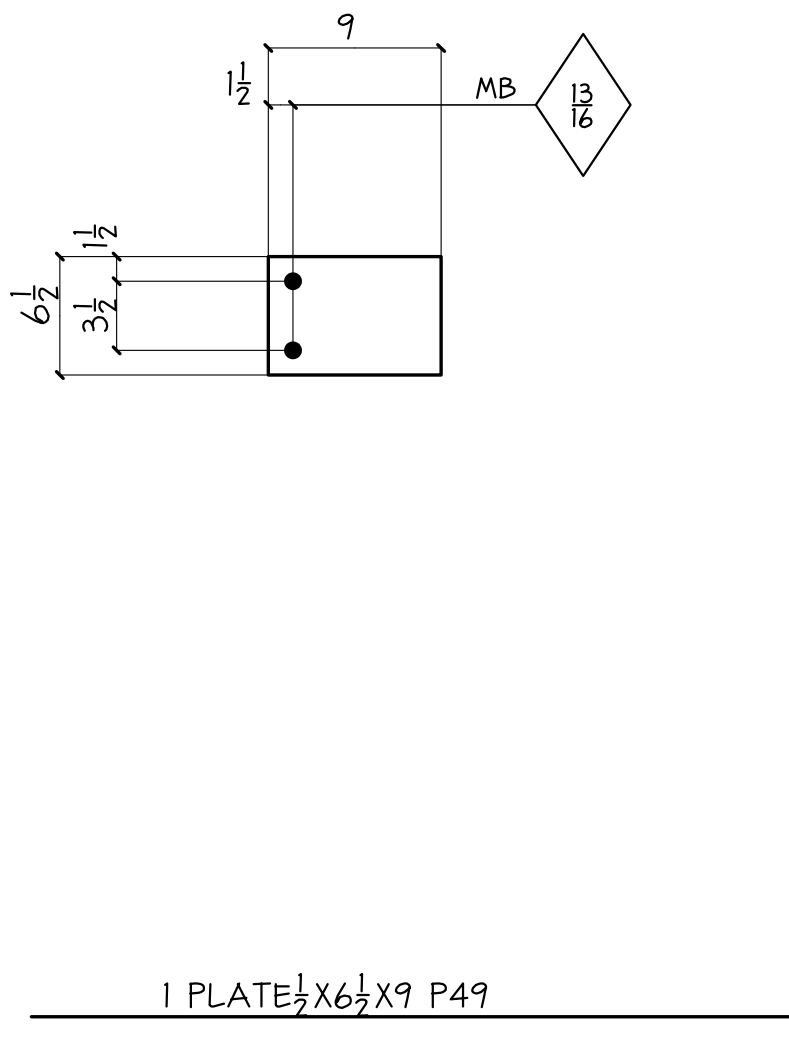

1 PLATE 1/2X6x9 P49

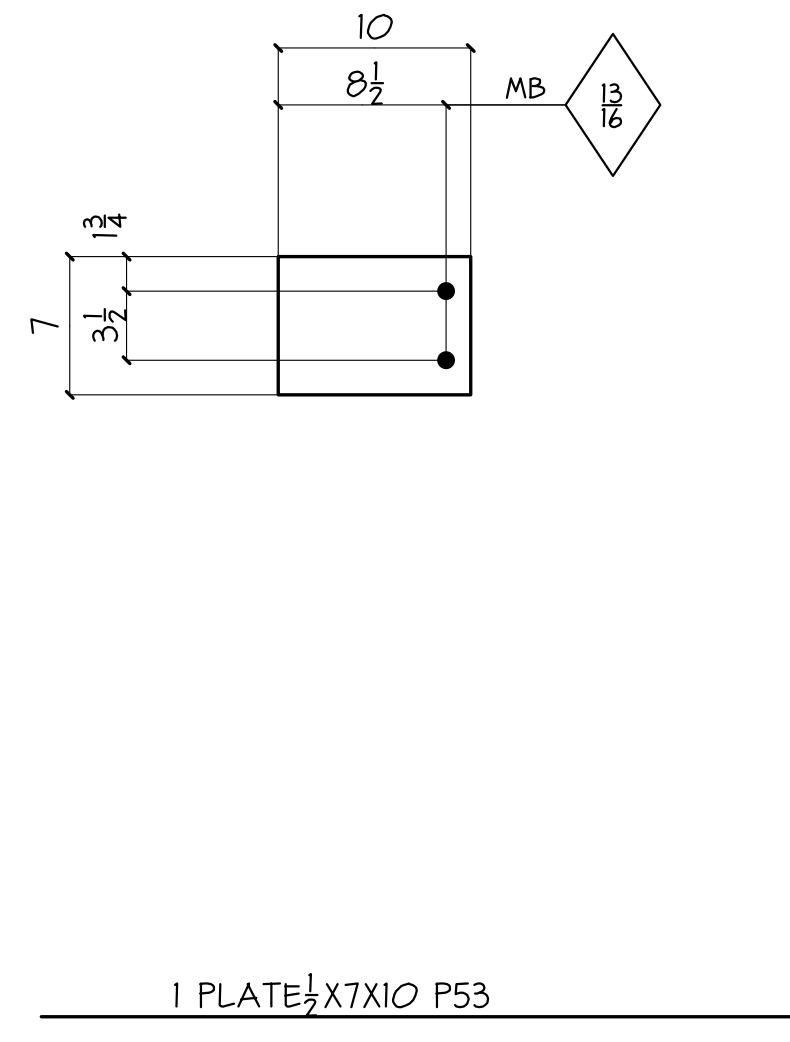

1 PLATE 1/2X7X10 P53

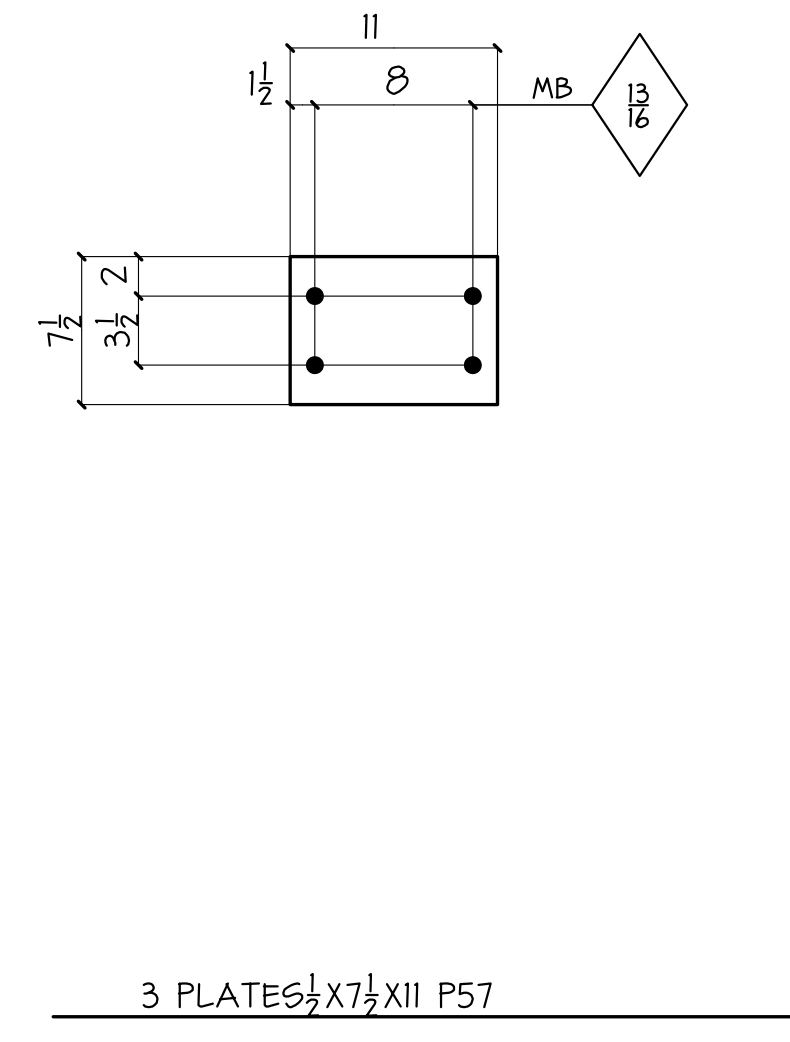

3 PLATES 5/8X7 1/2X11 P57

BILL OF MATERIAL

SHIP MARK	PIECE MARK	QTY	DESCRIPTION	LENGTH	REMARKS	PAGE-LINE
	A1	6	L 3X3X3/4	0'-3		
	A2	6	L 3X3X5/8	0'-5		
	P40	4	PL 3X3	0'-6		
	P41	4	PL 3X6	0'-6		
	P42	8	PL 3/8X5 3/4	0'-10 1/2		
	P43	1	PL 1/2X12 3/8	1'-1 1/2		
	P44	1	PL 1/2X14 3/8	1'-2 3/8		
	P45	1	PL 1/2X6	0'-9		
	P46	1	PL 1/2X7	0'-10		
	P47	1	PL 1/2X7	1'-0		
	P48	2	PL 1/2X8 1/2	0'-11		
	P49	1	PL 1/2X6 1/2	0'-9		
	P50	1	PL 1/2X6	0'-9		
	P51	1	PL 1/2X7 1/2	0'-9		
	P52	1	PL 1/2X9	1'-0		
	P53	1	PL 1/2X7	0'-10		
	P54	2	PL 1/2X6	0'-11		
	P55	1	PL 1/2X6 1/2	0'-11		
	P56	1	PL 1/2X6 1/2	0'-11		
	P57	3	PL 1/2X7 1/2	0'-11		

ALL MATERIAL IS A36 U/N.
ALL CORNER CLIPS ARE 3/8x3/8 U/N.
DEBURR ALL HOLES EXCEPT HOLES NOTED 'MB'.

REVISIONS			PRINT RECORD		
NO.	DATE	DESCRIPTION	DATE	QTY.	ISSUED

COATING	PER SPEC	HOLES UN. 1/16 HS	WELD UN. E70XX	APPL	SHOP
PROJECT	SEASONS 52 RESTAURANT 4505 LA JOLLA VILLAGE DRIVE SAN DIEGO, CALIFORNIA			DATE	07-15-12
DESCRIPTION	CONNECTION MATERIAL			DRAWN BY	EM
ARCH.	SLATTERY & ASSOC.	ENG.	DELTA ENGINEERING	CHK'D BY	PDS
CUSTOMER	MORRISSEY CONSTRUCTION, INC.			JOB NO.	12030K
				SHT. NO.	CM-3

BILL OF MATERIAL

SHIP MARK	PIECE MARK	QTY	DESCRIPTION	LENGTH	REMARKS	PAGE-LINE
16A			COLUMN ASSY	28'-11 ³ / ₈		2-11
	MA	1	HSS6X6X ³ / ₁₆	10'-10 ³ / ₈	A500	
	MB	1	HSS6X6X ³ / ₁₆	0'-7 ³ / ₈	A500	
	MC	1	HSS6X6X ³ / ₁₆	2'-4 ¹ / ₂	A500	
	MD	1	HSS6X6X ³ / ₁₆	15'-0 ⁵ / ₈	A500	
	PA	1	PL ¹ / ₂ X3 ¹ / ₂	1'-0 ⁵ / ₈		
	PB	1	PL ¹ / ₂ X3 ¹ / ₂	1'-0 ⁵ / ₈		
	PC	3	PL ¹ / ₂ X5 ³ / ₈	0'-5 ³ / ₈	FIT	
	P60	1	PL ³ / ₈ X12	1'-0 ⁵ / ₈		
	P75	2	PL ³ / ₈ X4	0'-6 ⁵ / ₈		
	P74	2	PL ³ / ₈ X4	0'-6 ⁵ / ₈		
	P87	1	PL ³ / ₈ X4	1'-0 ⁵ / ₈		
	P206	1	PL ¹ / ₂ X12 ⁷ / ₈	1'-5 ⁵ / ₈		
	P84	1	PL ³ / ₈ X4	0'-9 ⁵ / ₈		
	P204	1	PL ¹ / ₂ X12 ⁷ / ₈	1'-5 ⁵ / ₈		
	P209	1	PL ¹ / ₂ X12	1'-5 ⁵ / ₈		
	P210	1	PL ¹ / ₂ X12	1'-5 ⁵ / ₈		

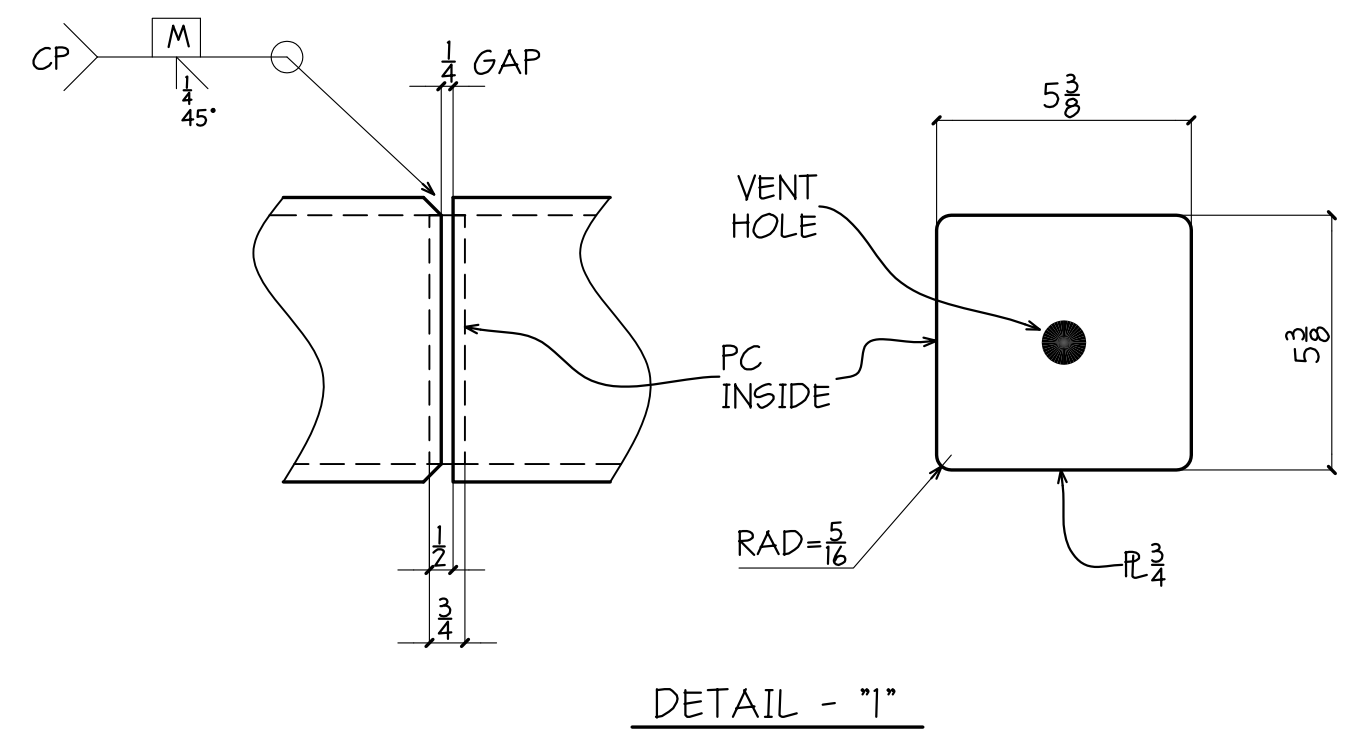
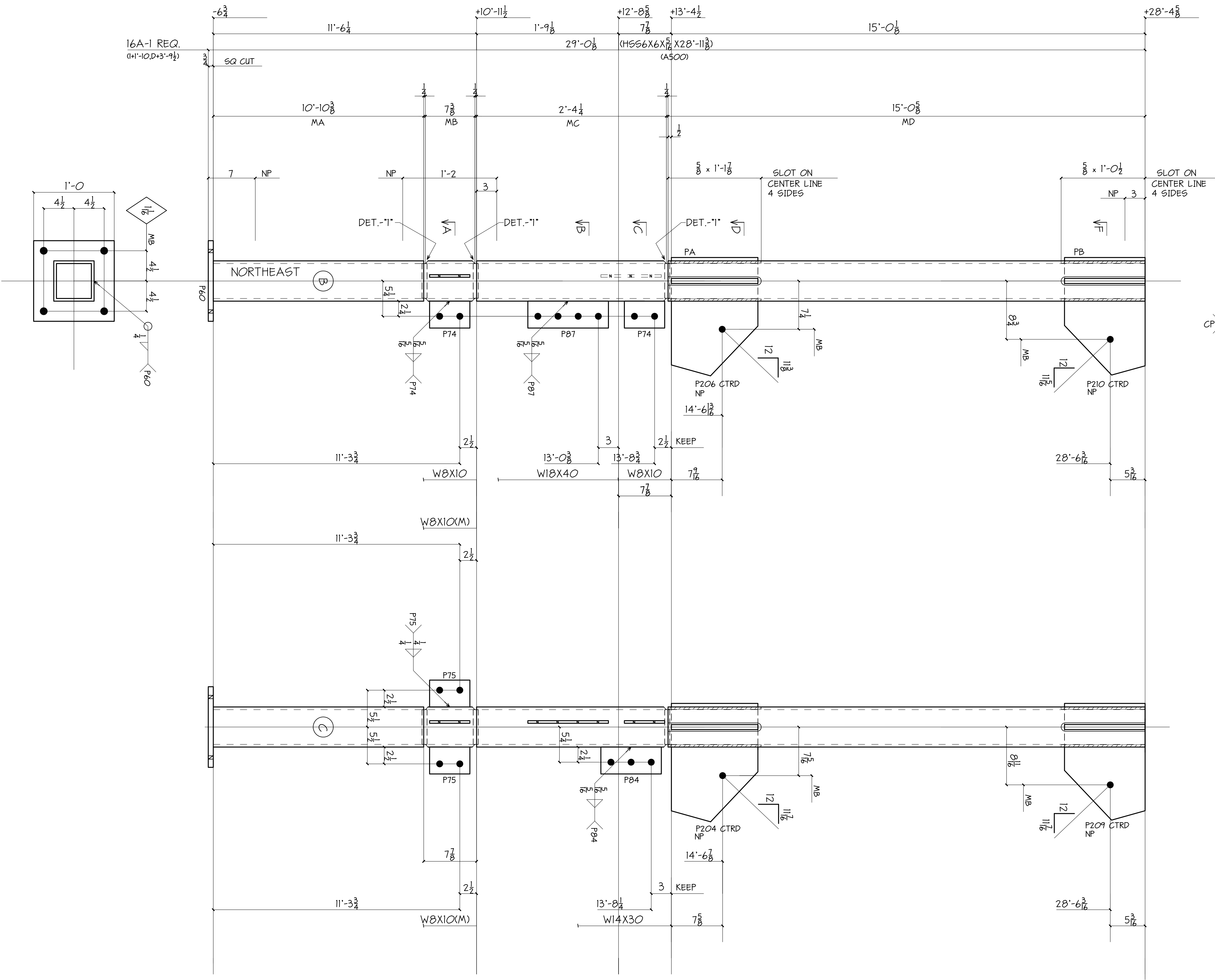
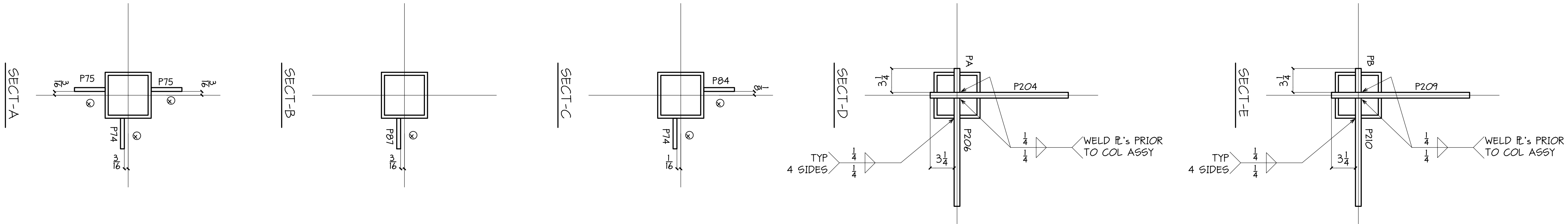

SHOP NOTE:
ALL HOLES ARE FOR H6 BOLTS, DEBURR AND NO PAINT WITHIN 3" OF HOLES U/N "MB".
"NP" INDICATES NO PAINT

ALL STEEL IS GRADE A36 UN.

REVISIONS		PRINT RECORD			
NO.	DATE	DESCRIPTION	DATE	QTY.	ISSUED

COATING	PER SPEC	HOLES U/N	WELD U/N	APPL	SHOP
		1/8 HS	E70XX		
PROJECT	SEASONS 52 RESTAURANT 4505 LA JOLLA VILLAGE DRIVE SAN DIEGO, CALIFORNIA			DATE	07-15-12
	COLUMNS			DRAWN BY	EM
ARCH.	SLATTERY & ASSOC.	ENG.	DELTA ENGINEERING	CHK'D BY	PDS
CUSTOMER	MORRISSEY CONSTRUCTION, INC.	JOB NO.	12030K	SHT. NO.	16

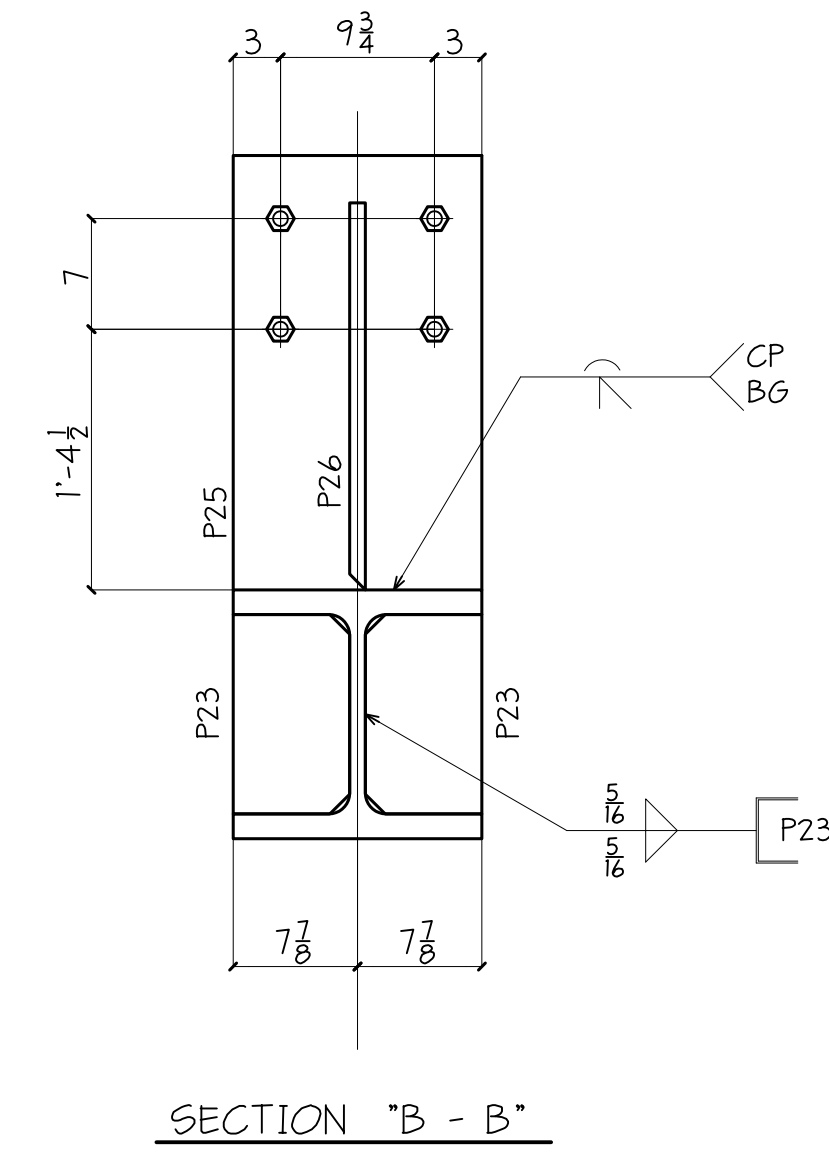
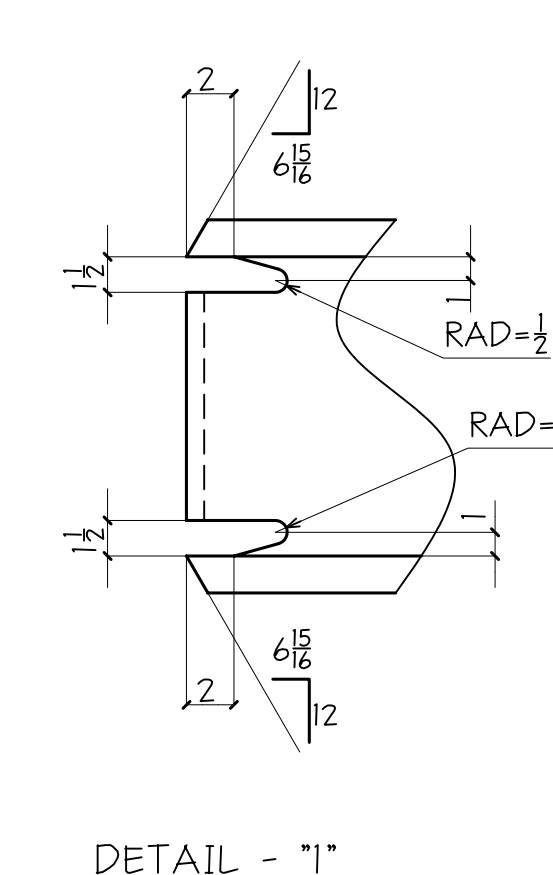
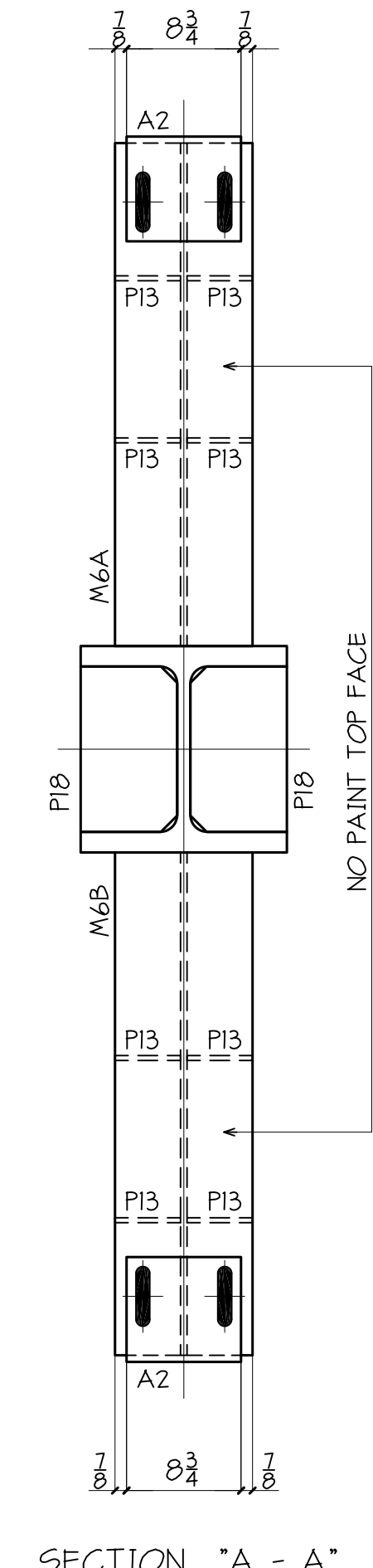
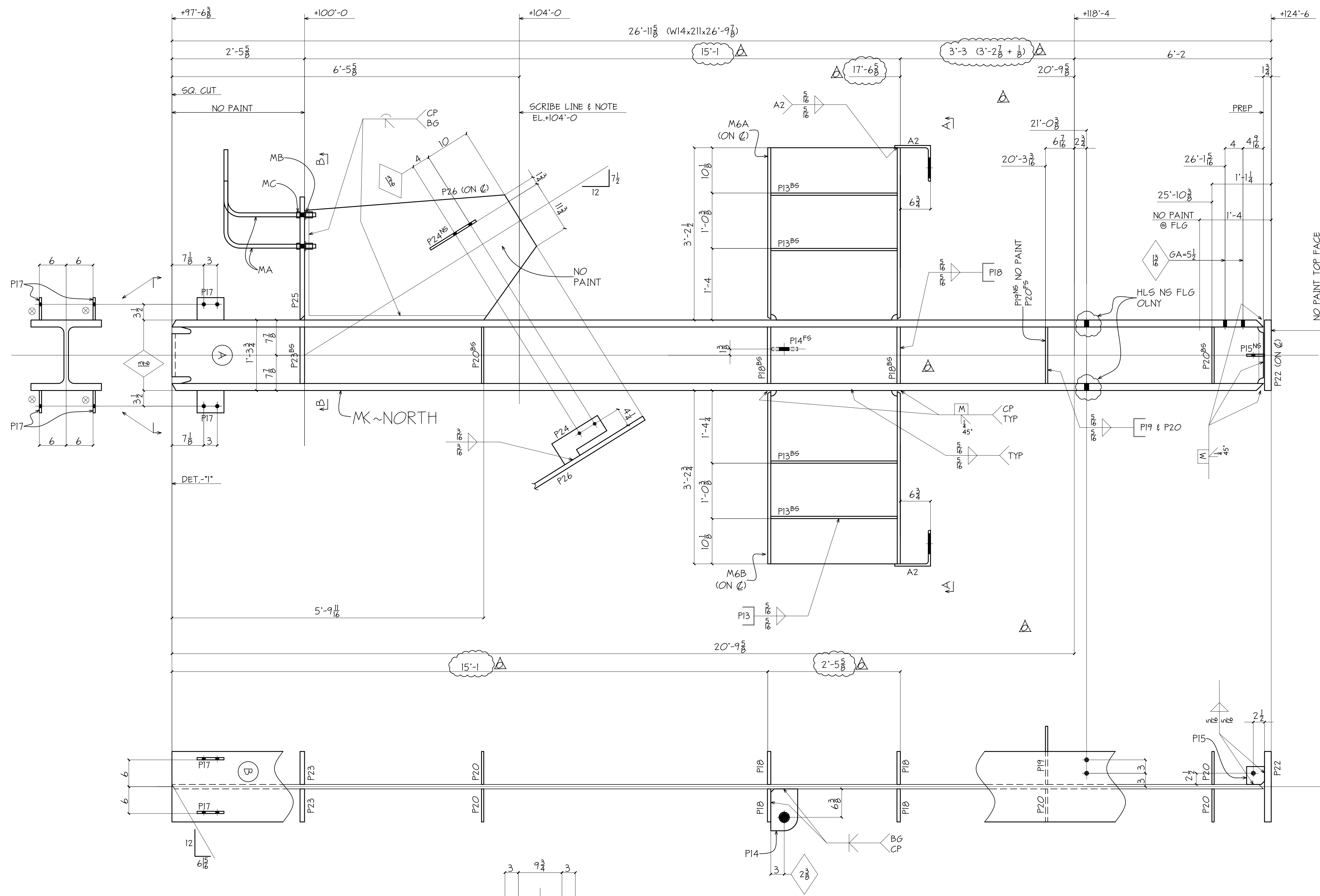

ONE - COLUMN - 6A
GRID K/3

BILL OF MATERIAL

SHIP MARK	PIECE MARK	QTY	DESCRIPTION	LENGTH	REMARKS	PAGE-LINE
6A		1	W14x211	26'-9 7/8	A992-50	4-1
	M6A	1	W30x99	3'-2 1/2	A992-50	7-9
	M6B	1	W30x99	3'-2 1/2	A992-50	7-9
	A2	2	L8x8x1/2	0'-8 3/4		
	P13	8	P 3/8x5	2'-4 1/4		
	P14	1	P 3/8x6	0'-9 3/8		
	P15	1	P 3/8x4	0'-4		
	P17	4	P 3/8x5	0'-6		
	P18	4	P 3/8x7 1/8	1'-0 3/8		
	P19	1	P 1/2x13	1'-0 3/8		
	P20	5	P 1/2x7 1/8	1'-0 3/8		
	P22	1	P 1/2x15 3/8	1'-3 3/8		
	P23	2	P 1/2x7 1/8	1'-0 3/8		
	P24	1	P 1/2x5 1/2	1'-0		
	P25	1	P 1x15 3/8	2'-3 1/2		
	P26	1	P 1x27 1/2	4'-3 3/8	A572-50	
	MA	4	DYWDIAG #7 THREADBAR x2'-10 GR-60 BEND			
	MB	4	DYWDIAG #7 THREADBAR COUPLER			
	MC	4	DYWDIAG #7 THREADBAR LOCKNUT			
		4	7/8" FLAT WASHERS			
			FIELD BOLTS			
		8	3/4" A325	0'-2 1/4		
		8	3/4" HF WASHER			

ALL STEEL IS GRADE A36 U.N.
ALL WIDE FLANGE STEEL IS GRADE A992-50 U.N.
ALL TUBE STEEL IS GRADE A500-B U.N.

REVISIONS		PRINT RECORD	
NO.	DATE	DESCRIPTION	DATE

PAINT	PER SPECS	HOLES UN. 1/8 HS	WELD UN. E70-LH	APPL	SHOP
PROJECT	SOLAR TURBINES KM BLDG 2 4200 RUFFIN ROAD SAN DIEGO, CA 92123			DATE	7-11-12
DESCRIPTION	COLUMN - SEQUENCE 1			DRAWN BY	PDS
ARCH.	ENG. MARTIN & LIBBY			CHK'D BY	PDS
CUSTOMER	STARRETT CONSTRUCTION			JOB NO.	728
				SHT. NO.	6

Copyright © 2009 by Practical Drafting Solutions. All rights reserved. Except as permitted under the United States Copyright Act of 1976, no part of this document may be reproduced or distributed without written permission from PDS.

BILL OF MATERIAL

SHIP MARK	PIECE MARK	QTY	DESCRIPTION	LENGTH	REMARKS	PAGE-LINE
105A		1	W14X233 (CVN)	37'-11 3/4"	SCIE.A992	1-22
					PRIE	
	P391	4	PL 1/2 X 5 3/16	0'-6 1/2"		
	P417	3	PL 1/2 X 6 3/4	1'-0 1/2"		
	P368	2	PL 3/8 X 10	1'-1 1/8"		
	P436	2	PL 1/2 X 10	2'-3 1/4"	A572	
	P431	8	PL 3/8 X 7 3/8	1'-0 3/8"	A572	
	P429	4	PL 3/8 X 6 5/8	1'-0 3/8"	A572	
	P332	6	PL 3/8 X 5	1'-8 1/2"	A572	
	P370	1	PL 3/8 X 12	1'-3 5/8"		
	P275	4	PL 1/4 X 3	0'-3"		

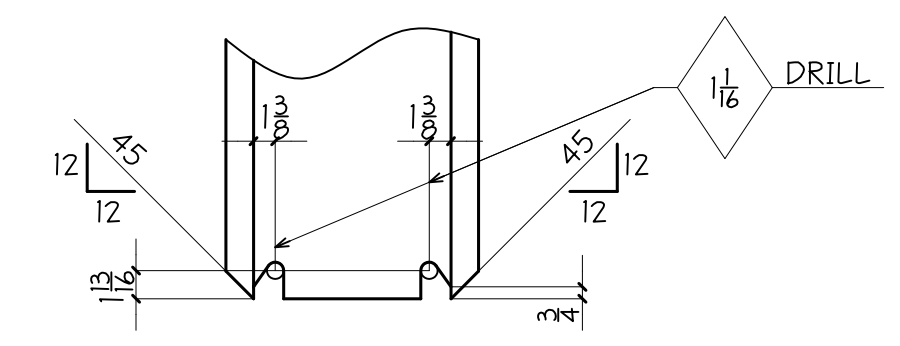
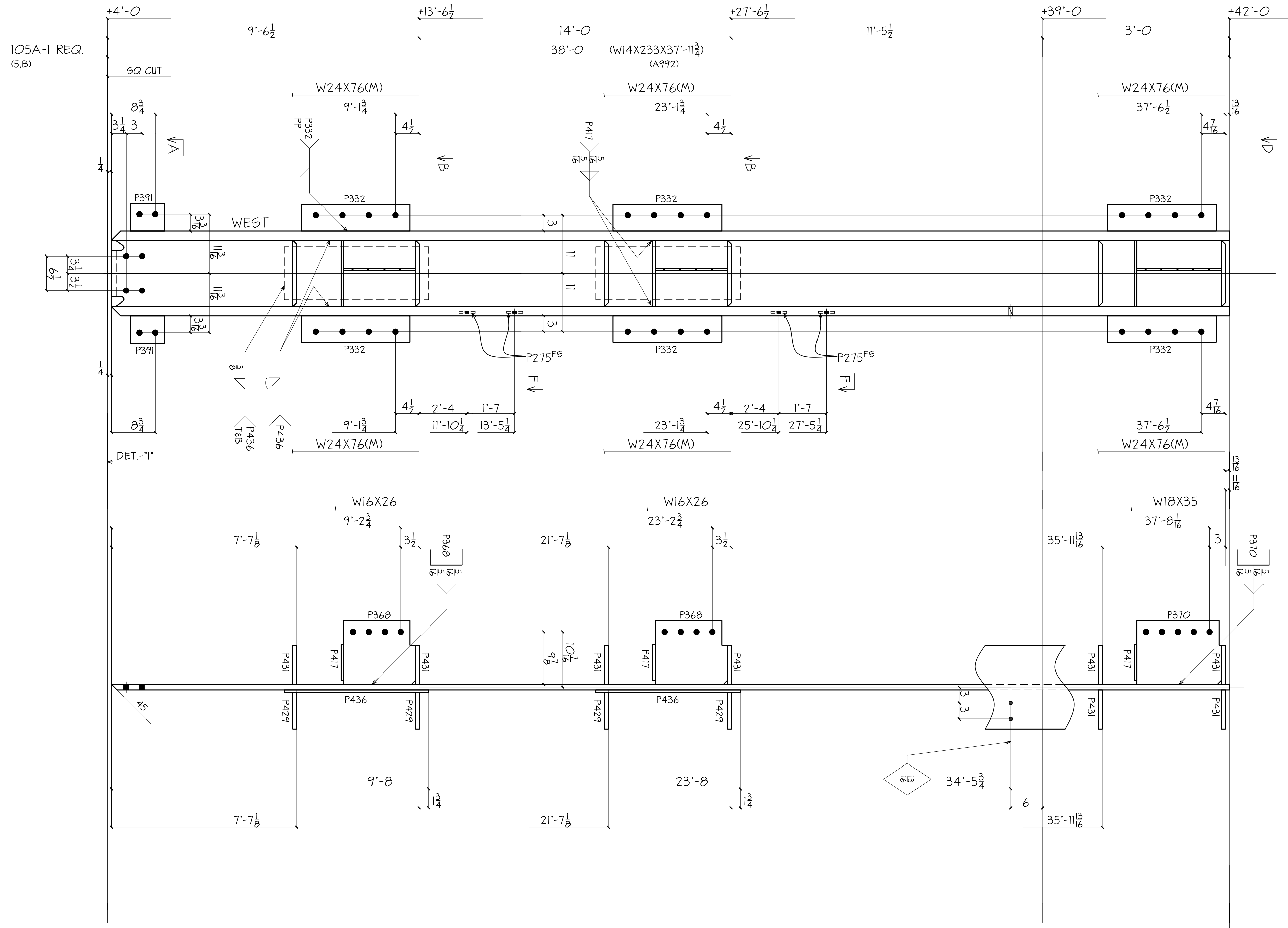

- END PREP PROCEDURE**
1. DRILL 1/16" HOLE AS SHOWN
 2. PREHEAT FLANGES AND WEB TO 150° F. MIN. PRIOR TO THERMAL CUTTING TO LENGTH.
 3. FLAME CUT FLANGE BEVEL AND WEB COPES.
 4. GRIND SMOOTH ALL FLAME CUT SURFACES TO BRIGHT METAL.
 5. DYE PENETRANT TEST FLANGE ENDS, WEB END, AND WELD ACCESS HOLES FOR SURFACE CRACKS.

- SHOP NOTES:**
- 1) COLUMN FLANGES AT MOMENT CONNECTIONS (M) TO BE U.T. TESTED 6" ABOVE & BELOW TOP AND BOTTOM FLANGE CONNECTIONS.
 - 2) WELD FILLER METAL SHALL COMPLY WITH THE FOLLOWING:
 - A) CVN TOUGHNESS OF 20 FT LB AT 0° F AND 40 FT LB AT 70° F.
 - B) 58 KSI MIN. YIELD STRENGTH.
 - C) 70 KSI MIN. TENSILE STRENGTH.
 - D) 22% MIN. ELONGATION.

WELD TAIL —Px OR —Px INDICATES WELDING AT 2 EDGES
 WELD TAIL —Px INDICATES WELDING AT 3 EDGES

WELDING LEGEND

ALL STEEL IS GRADE A36 U.N.

REVISIONS		PRINT RECORD			
NO.	DATE	DESCRIPTION	DATE	QTY.	ISSUED

PAINT	NO PAINT	HOLES UN. 1/16 HS	WELD UN. E70-LH	APPL	SHOP
PROJECT	LA MAESTRA COMMUNITY HEALTH CENTER 4060 FAIRMOUNT AVENUE SAN DIEGO, CALIFORNIA			DATE	04-20-09
DESCRIPTION	COLUMNS			DRAWN BY	PDS
ARCH.	YEN & ASSOCIATES	ENG.	HOPE ENGINEERING	CHK'D BY	PDS
CUSTOMER	CONSOLIDATED CONTRACTING			JOB NO.	566
				SHT. NO.	105

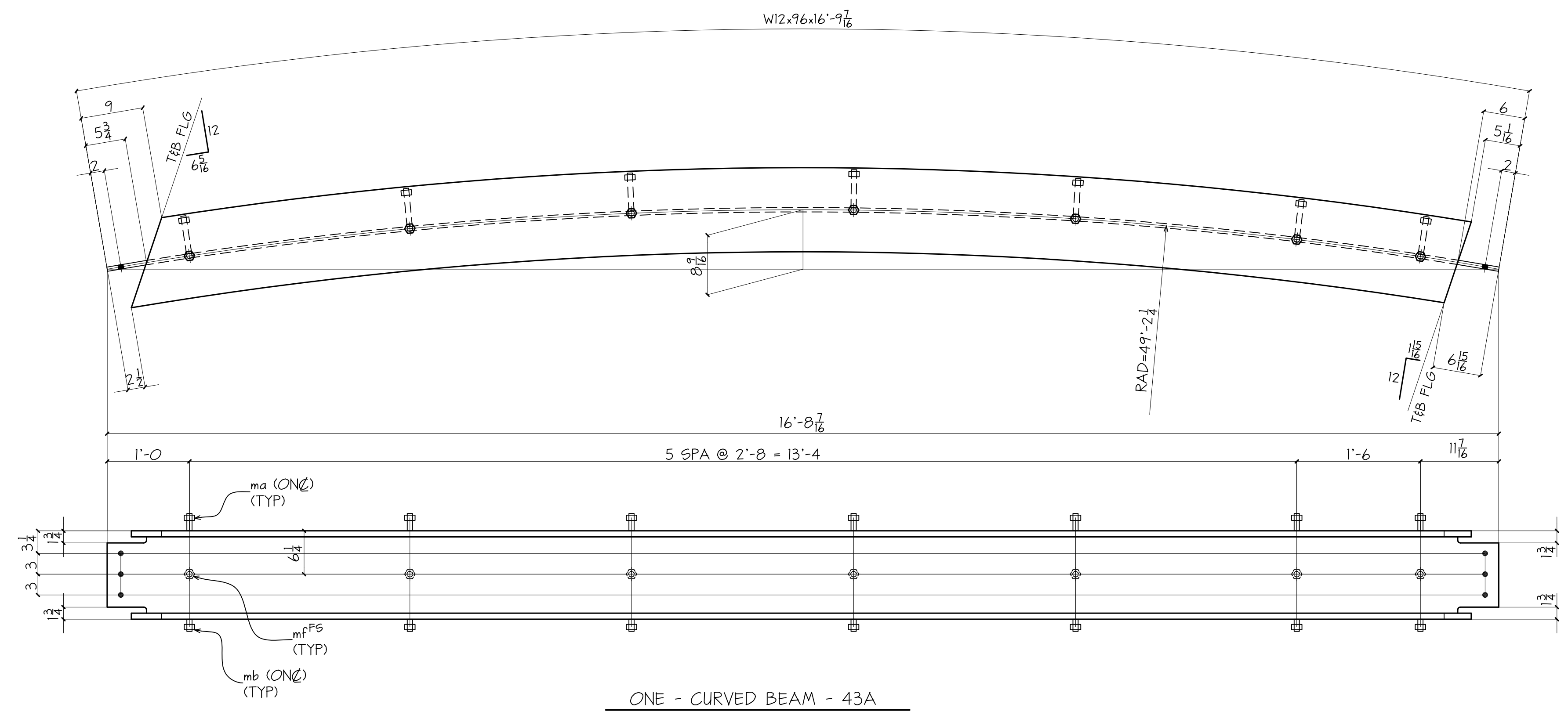

ONE - CURVED BEAM - 43A

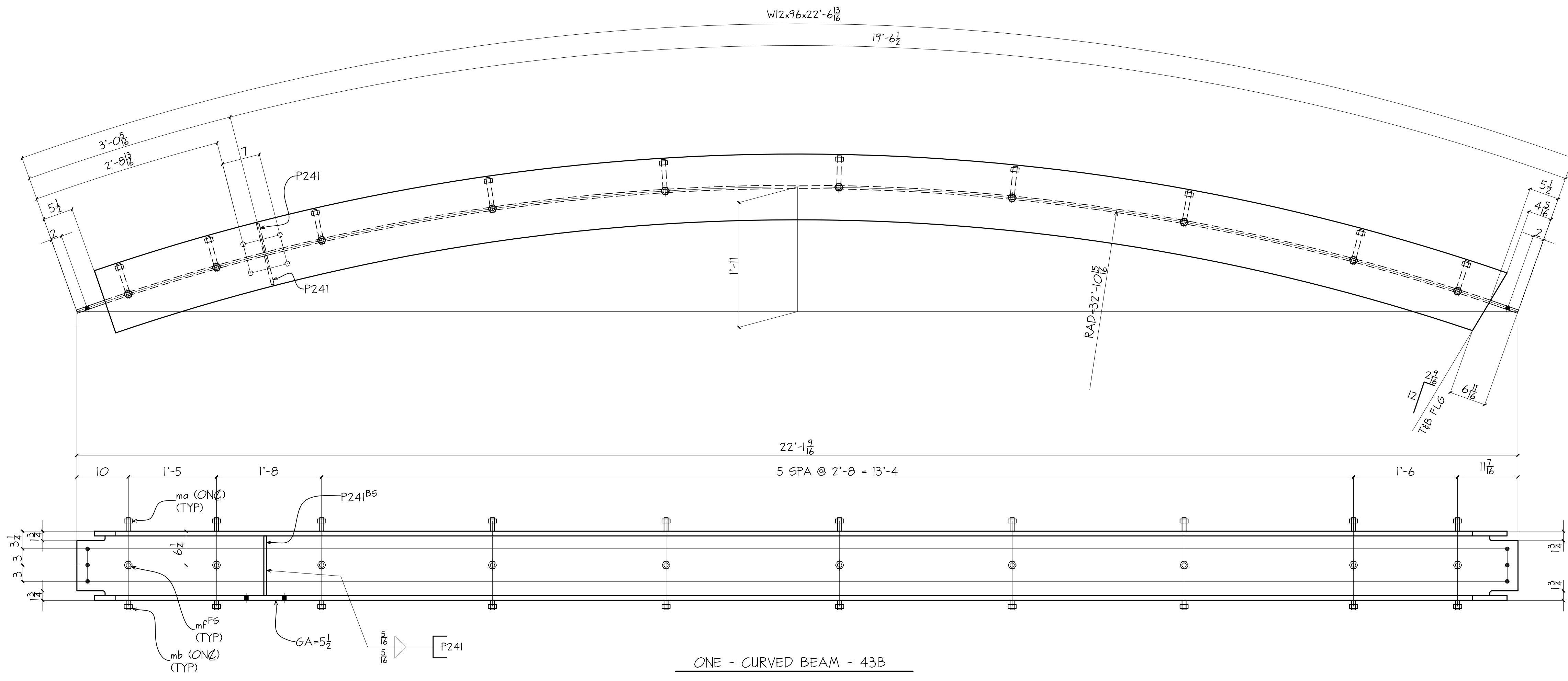

ONE - CURVED BEAM - 43B

BILL OF MATERIAL

SHIP MARK	PIECE MARK	QTY	DESCRIPTION	LENGTH	REMARKS	PAGE-LINE
43A		1	W12x96	16'-9 7/16	ROLLED (R15)	6/9
	ma	7	3/4" THRD STUD	0'-2 1/2	w/ NUT	
	mb	7	3/4" THRD STUD	0'-1 1/2	w/ NUT	
	mf	7	3/4" THRD STUD	0'-5 1/2	w/ NUT	
43B		1	W12x96	22'-6 13/16	ROLLED (R16)	6/10
	P241	2	P 1/2" x 5 1/2"	0'-10 15/16		
	ma	9	3/4" THRD STUD	0'-2 1/2	w/ NUT	
	mb	9	3/4" THRD STUD	0'-1 1/2	w/ NUT	
	mf	9	3/4" THRD STUD	0'-5 1/2	w/ NUT	

WELD TAIL px OR px INDICATES WELDING AT 2 EDGES
WELD TAIL px INDICATES WELDING AT 3 EDGES

WELDING LEGEND

ALL STEEL IS GRADE A36 U.N.
ALL WIDE FLANGE STEEL IS GRADE A992 U.N.
ALL TUBE STEEL IS GRADE A500-B U.N.

REVISIONS		PRINT RECORD			
NO.	DATE	DESCRIPTION	DATE	QTY.	ISSUED

PAINT	PER SPECS	HOLES UN. 1/2" HSB	WELD UN. E70-LH	APPL	SHOP
PROJECT	MOODY RANCH HOUSE STREET CITY, STATE			DATE	6-04-07
DESCRIPTION	BEAMS			DRAWN BY	EM
ARCH.	HABITAT	ENG.	PLATINUM ENG.	CHKD BY	PDG
CUSTOMER	WEIR BROS.			JOB NO.	390
				SHT. NO.	43

BILL OF MATERIAL

SHIP MARK	PIECE MARK	QTY	DESCRIPTION	LENGTH	REMARKS	PAGE-LINE
10A		1	W18X65	18'-5 $\frac{3}{8}$ "	A992, PRZE	1-14
	P21	8	PL $\frac{1}{2}$ X3 $\frac{1}{2}$	1'-4 $\frac{3}{8}$ "		
10B		1	W18X55	32'-0 $\frac{3}{8}$ "	A992, PRZE	1-13
	P20	6	PL $\frac{3}{8}$ X3 $\frac{1}{2}$	1'-4 $\frac{3}{8}$ "		
	P8	10	PL $\frac{3}{8}$ X4	1'-4 $\frac{3}{8}$ "		
		8	FIELD BOLTS $\frac{3}{8}$ A325N	0'-2 $\frac{1}{4}$ "	FIELD BOLTS W. WASH.	

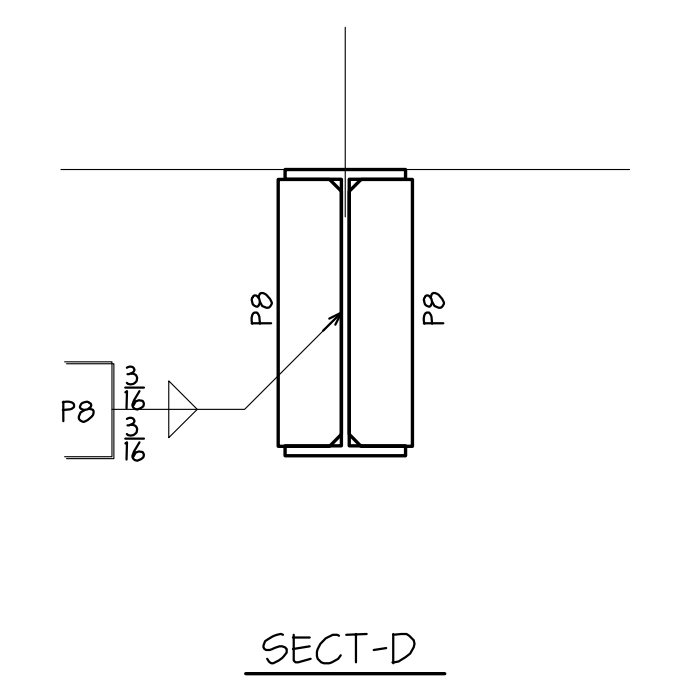
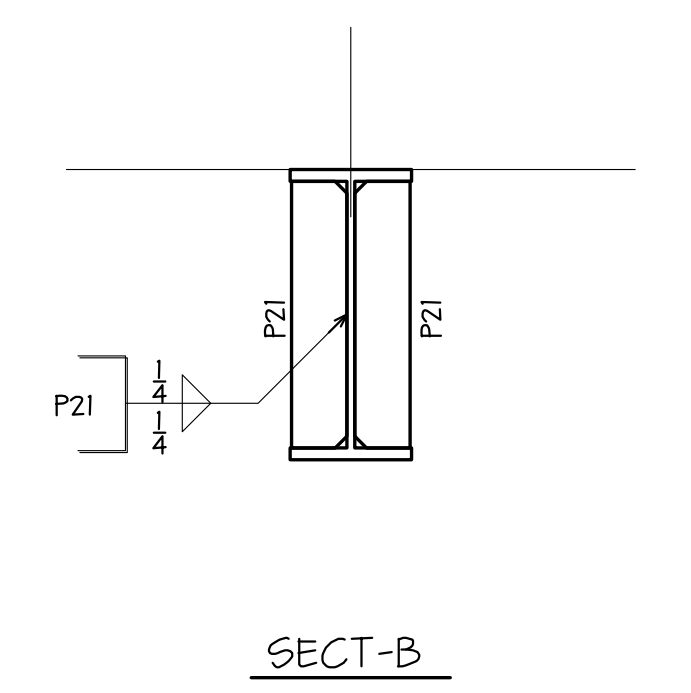
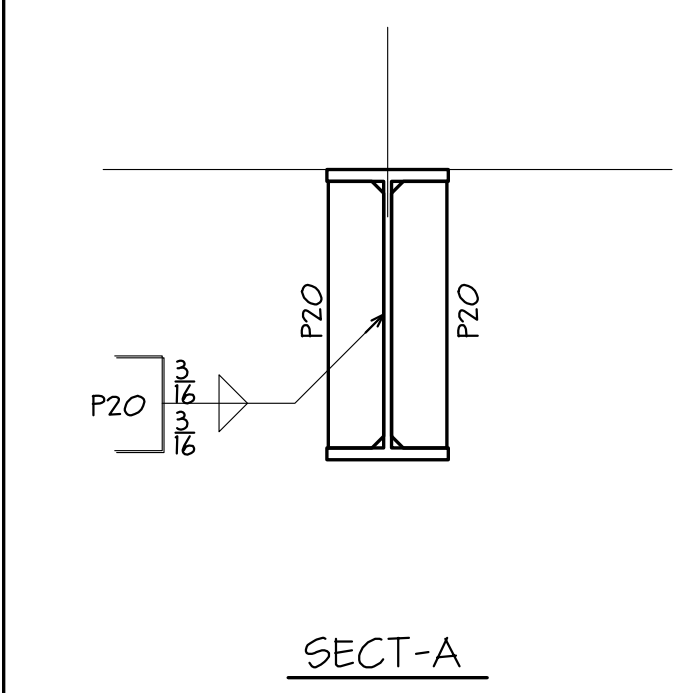
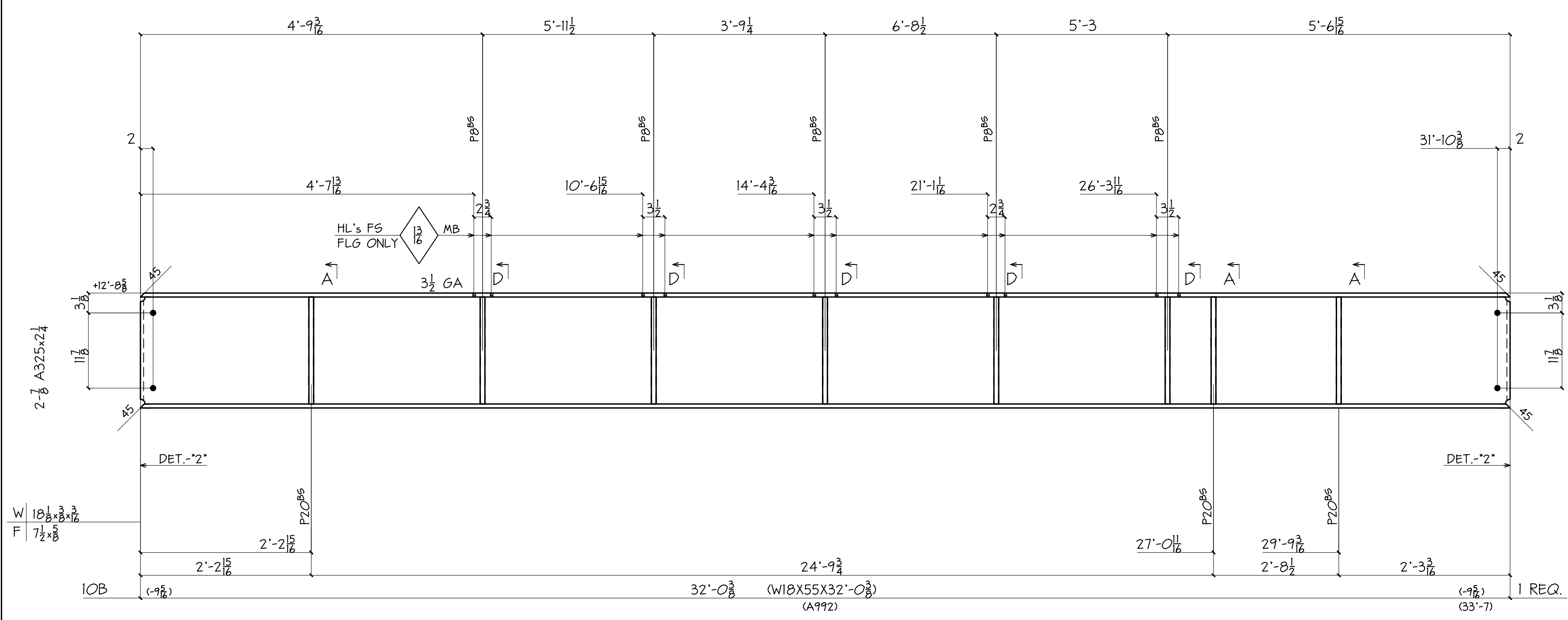
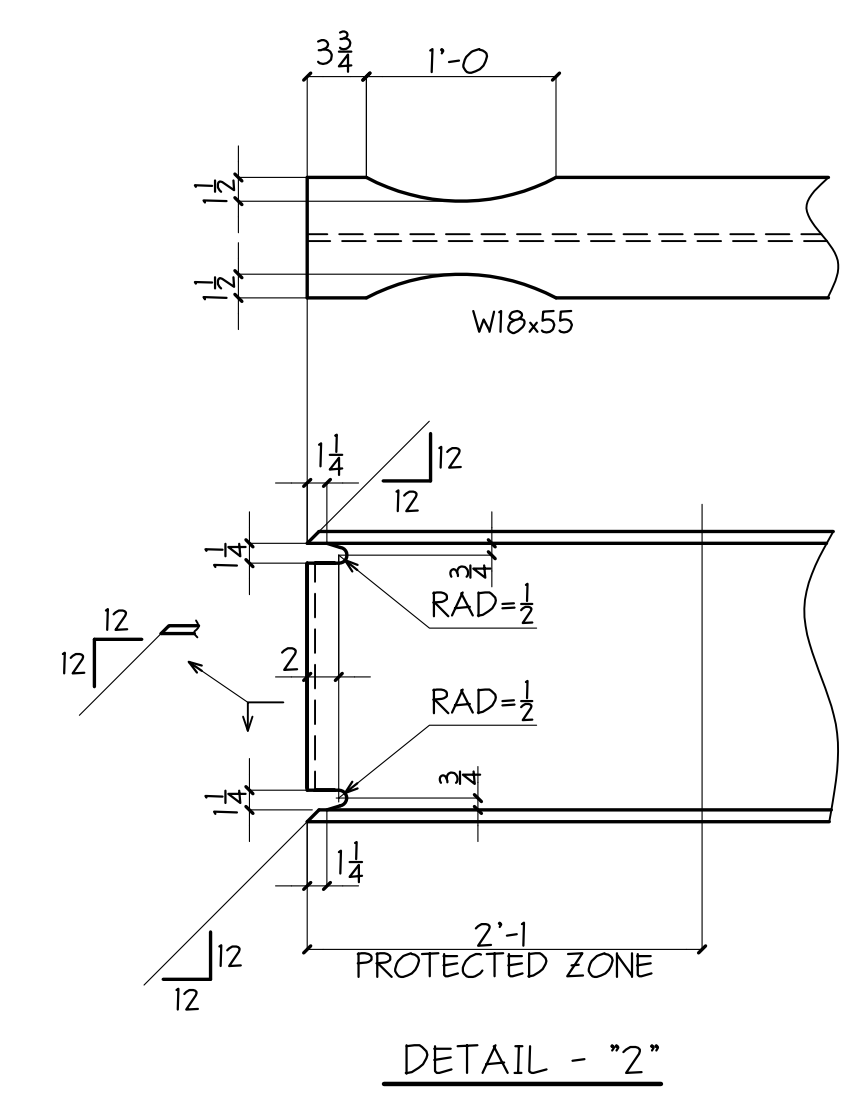
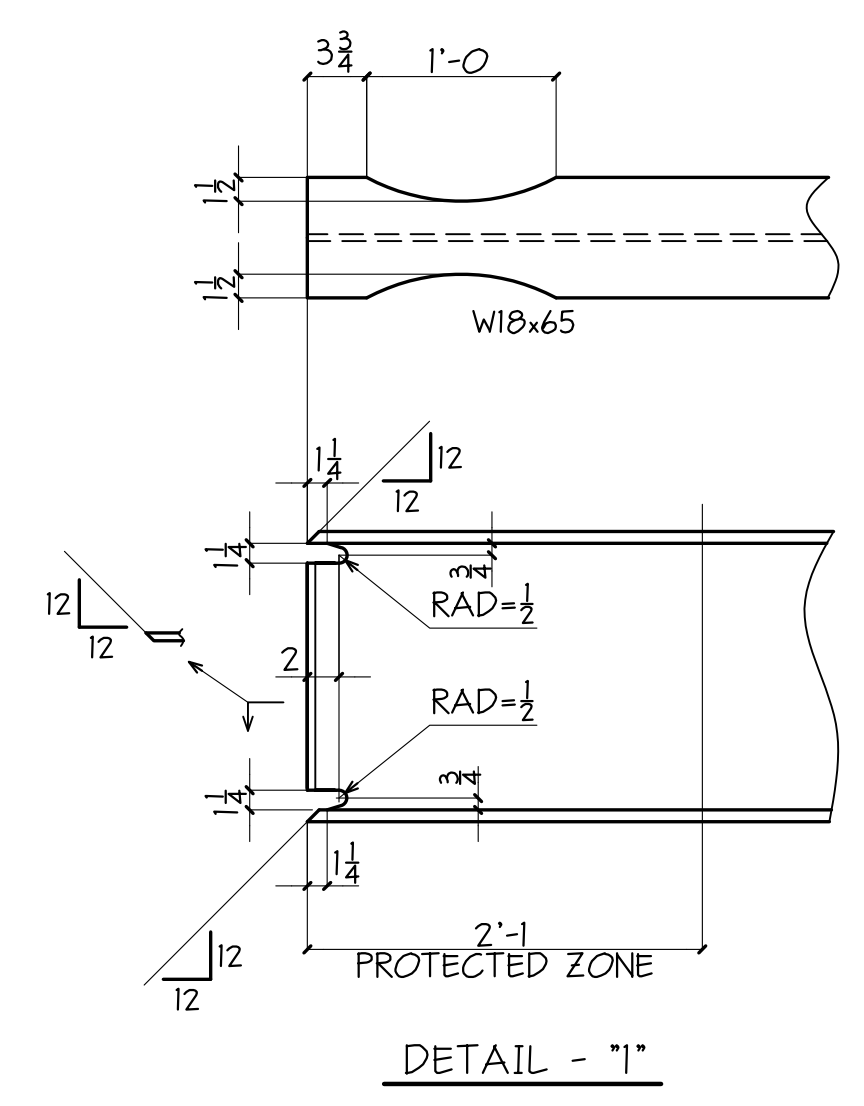
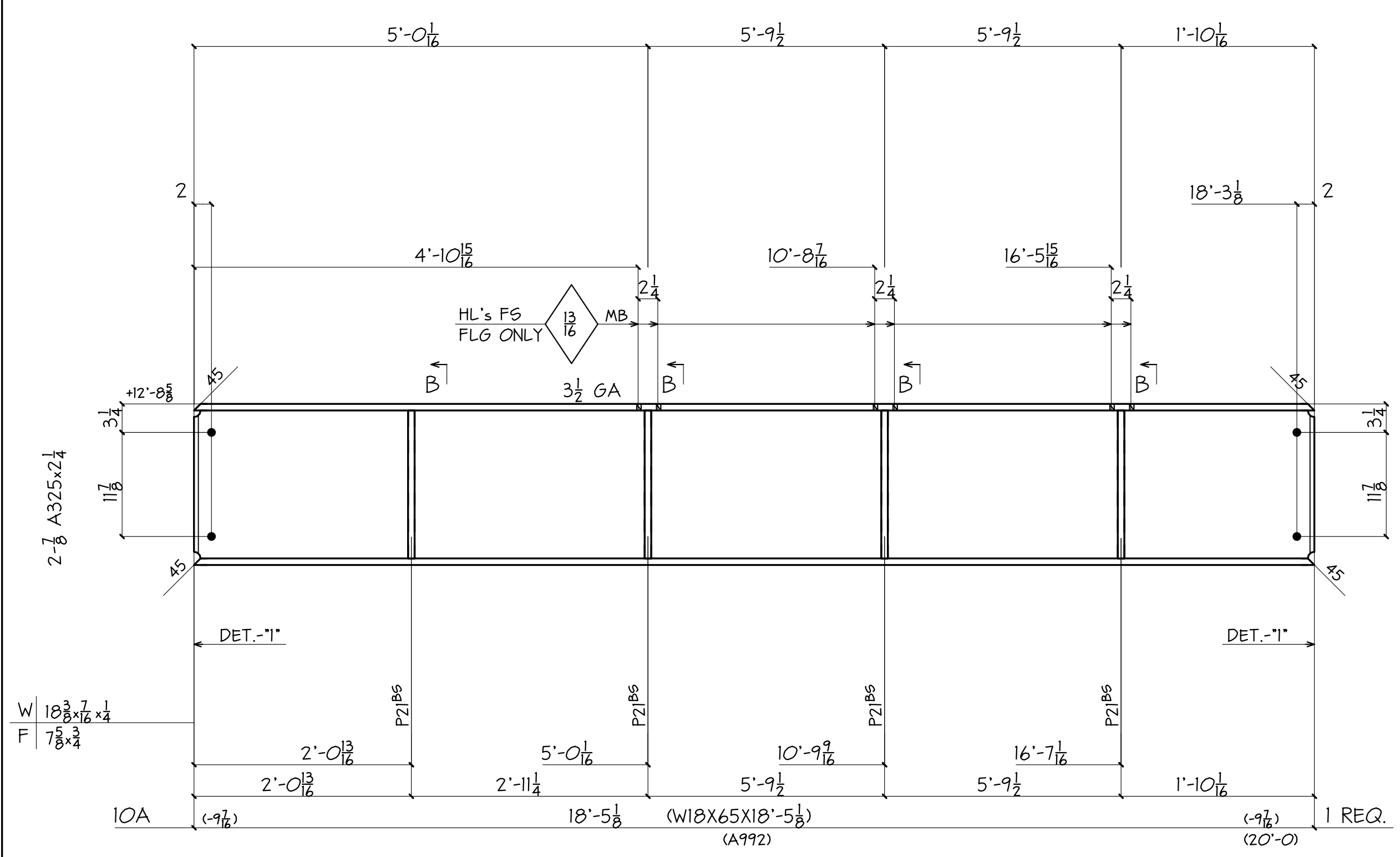

WELD TAIL OR INDICATES WELDING AT 2 EDGES
 WELD TAIL INDICATES WELDING AT 3 EDGES

WELDING LEGEND

SHOP NOTE:
 ALL HOLES ARE FOR HG BOLTS.
 DEBURR AND NO PAINT WITHIN
 3" OF HOLES U.N. "MB".
 NP INDICATES "NO PAINT"

ALL STEEL IS GRADE A36 U.N.

REVISIONS		PRINT RECORD			
NO.	DATE	DESCRIPTION	DATE	QTY.	ISSUED

COATING	PER SPEC	HOLES U.N.	WELD U.N.	APPL.	SHOP
		$\frac{1}{8}$ HG	E70XX		
PROJECT	SEASONS 52 RESTAURANT 4505 LA JOLLA VILLAGE DRIVE SAN DIEGO, CALIFORNIA				DATE 06-11-12
DESCRIPTION	BEAMS				DRAWN BY EM
ARCH.	SLATTERY & ASSOC.				CHK'D BY PDS
CUSTOMER	MORRISSEY CONSTRUCTION, INC.				JOB NO. 12030K
					SHT. NO. 10

BILL OF MATERIAL

SHIP MARK	PIECE MARK	QTY	DESCRIPTION	LENGTH	REMARKS	PAGE-LINE
Ø9A		2	W8X15	3'-8½"	A992	Ø-33
Ø9B		3	W8X15	15'-4½"	A992	Ø-34
Ø9C		1	C8X11.5	6'-6¾"		10-14
Ø9D		1	C8X11.5	2'-3½"		10-4
Ø9F		1	C8X11.5	6'-7¼"		10-15
Ø9G		1	C8X11.5	2'-3½"		10-4
Ø9H		3	C8X11.5	2'-10¾"		10-5
Ø9J		2	C8X11.5	2'-10¾"		10-5
Ø9K		1	C8X11.5	3'-0½"		10-6

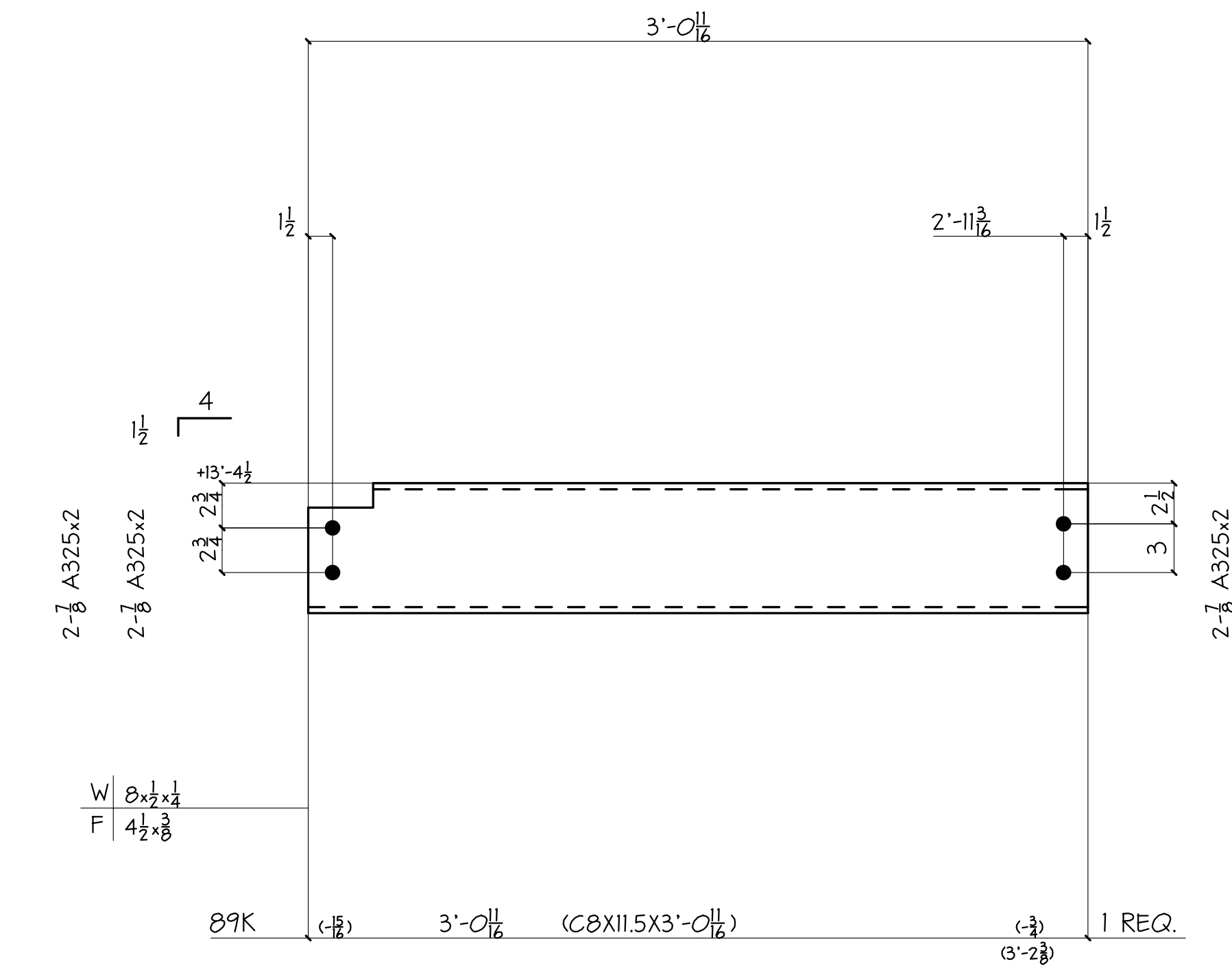
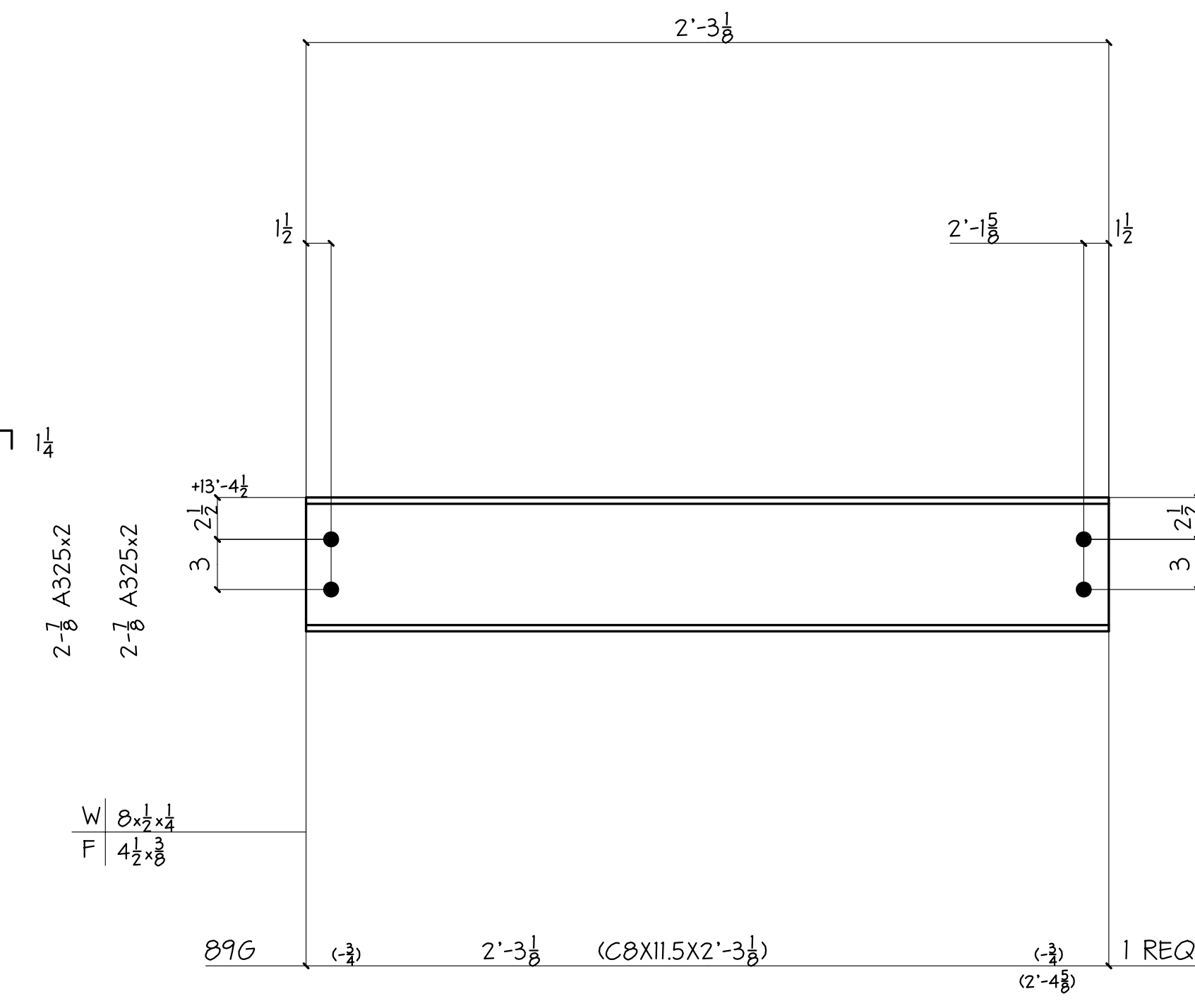
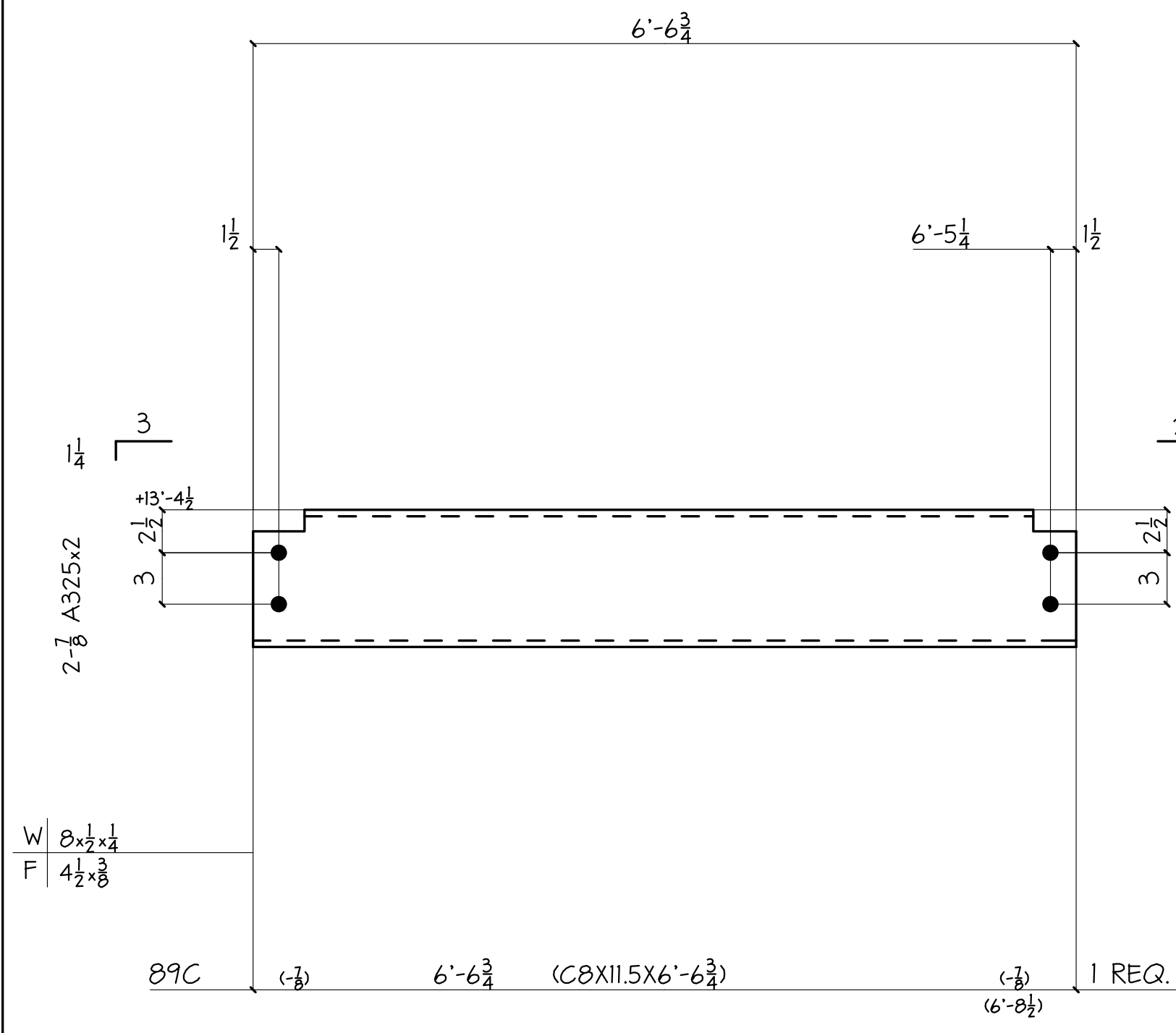
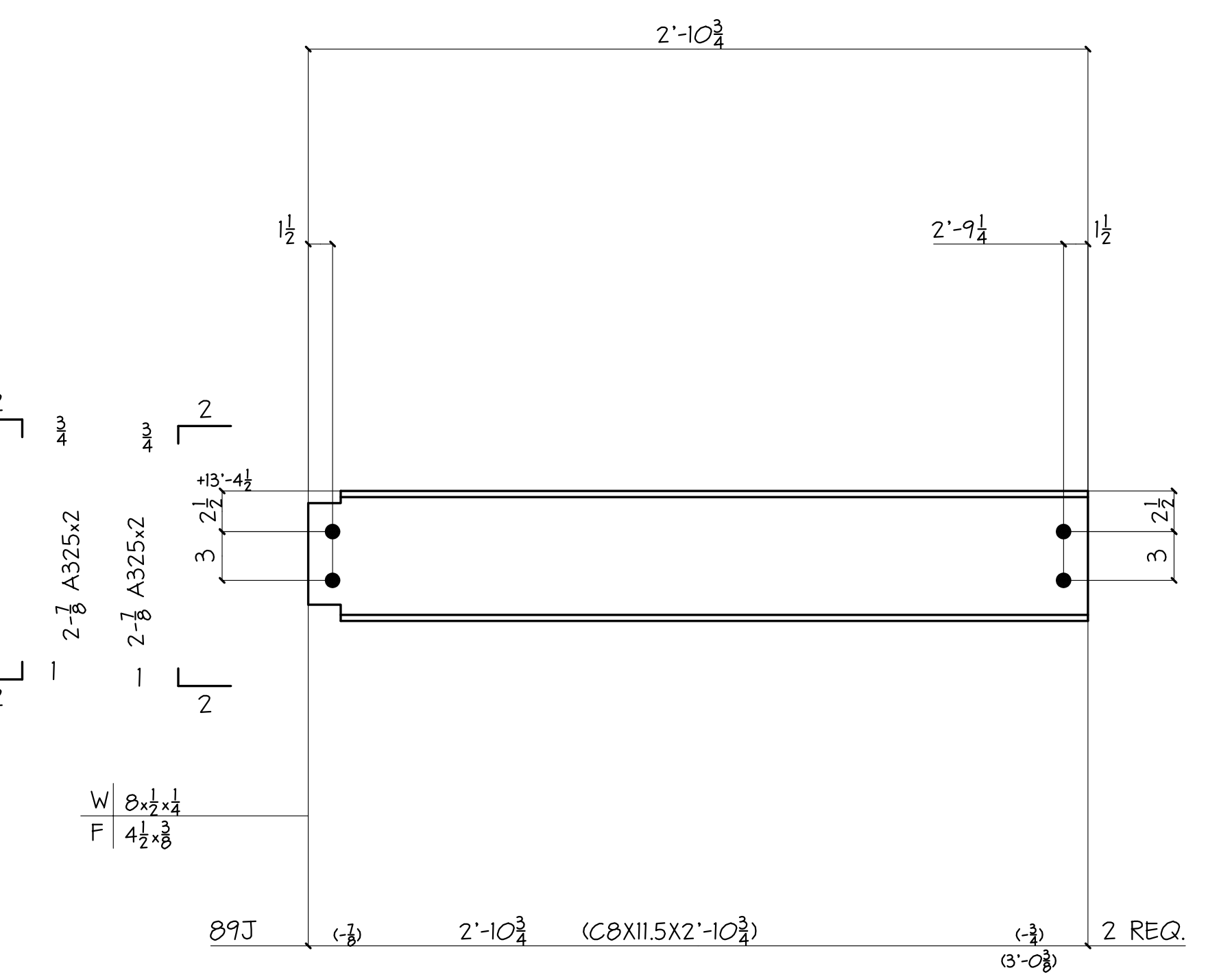
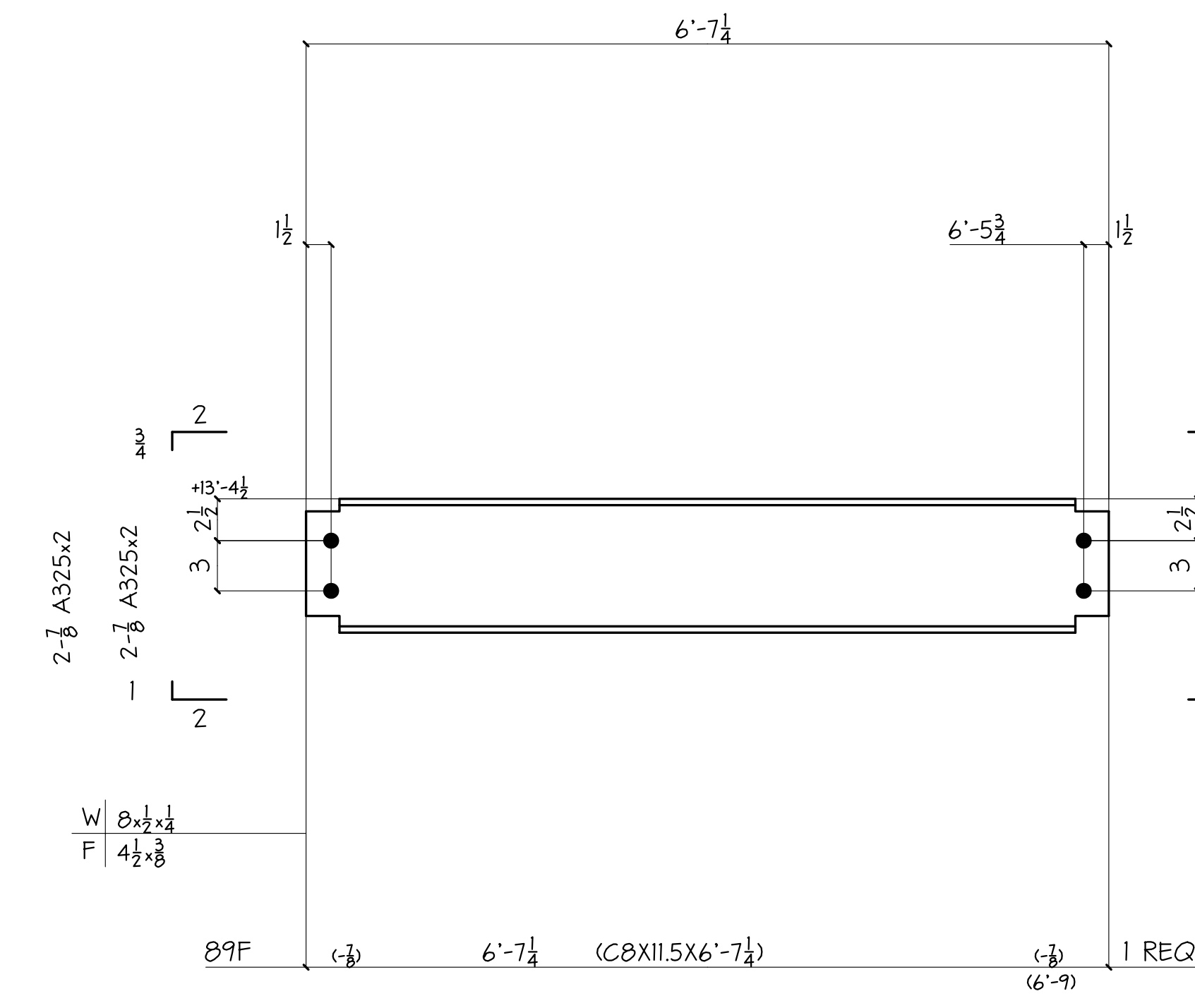
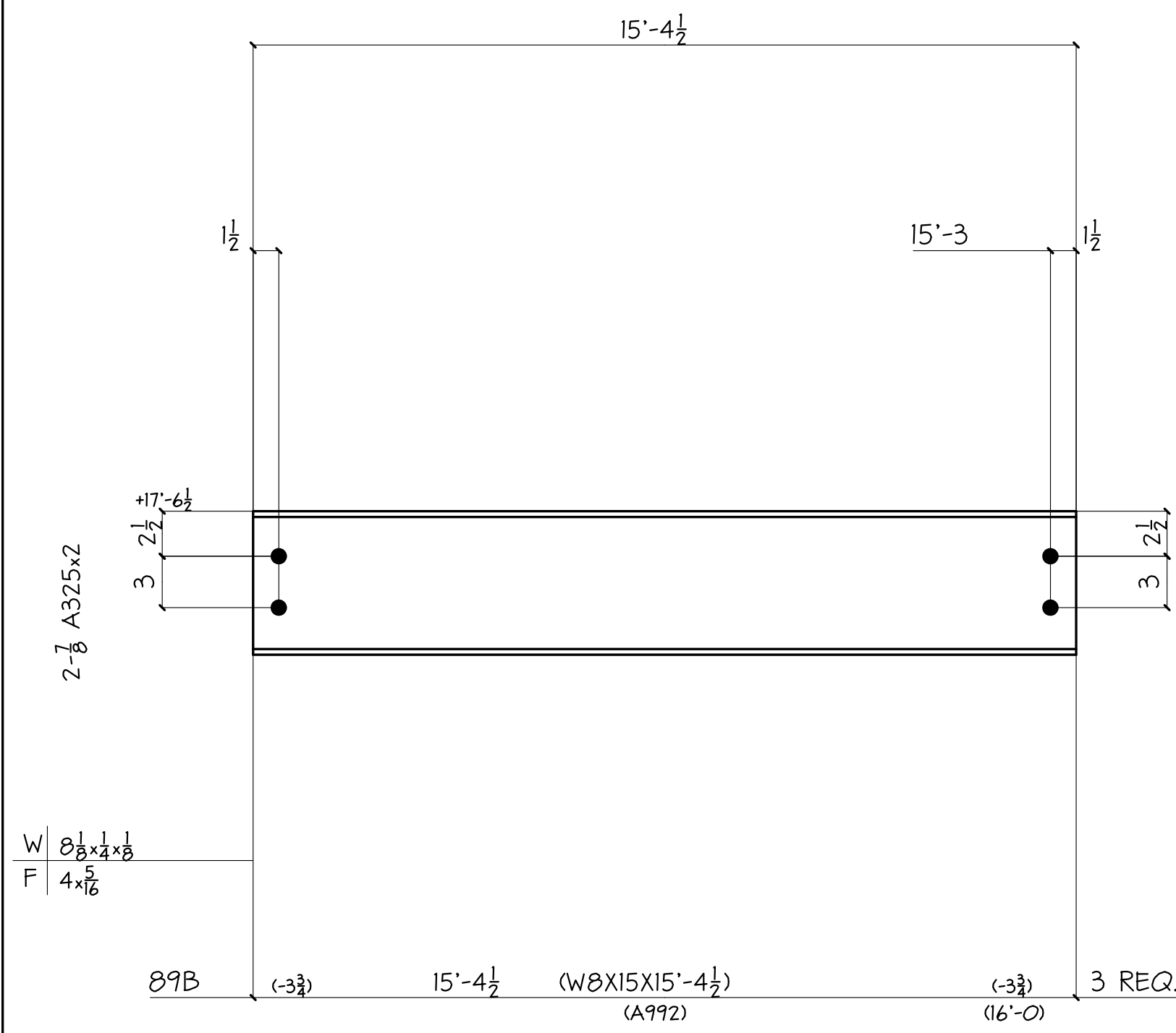
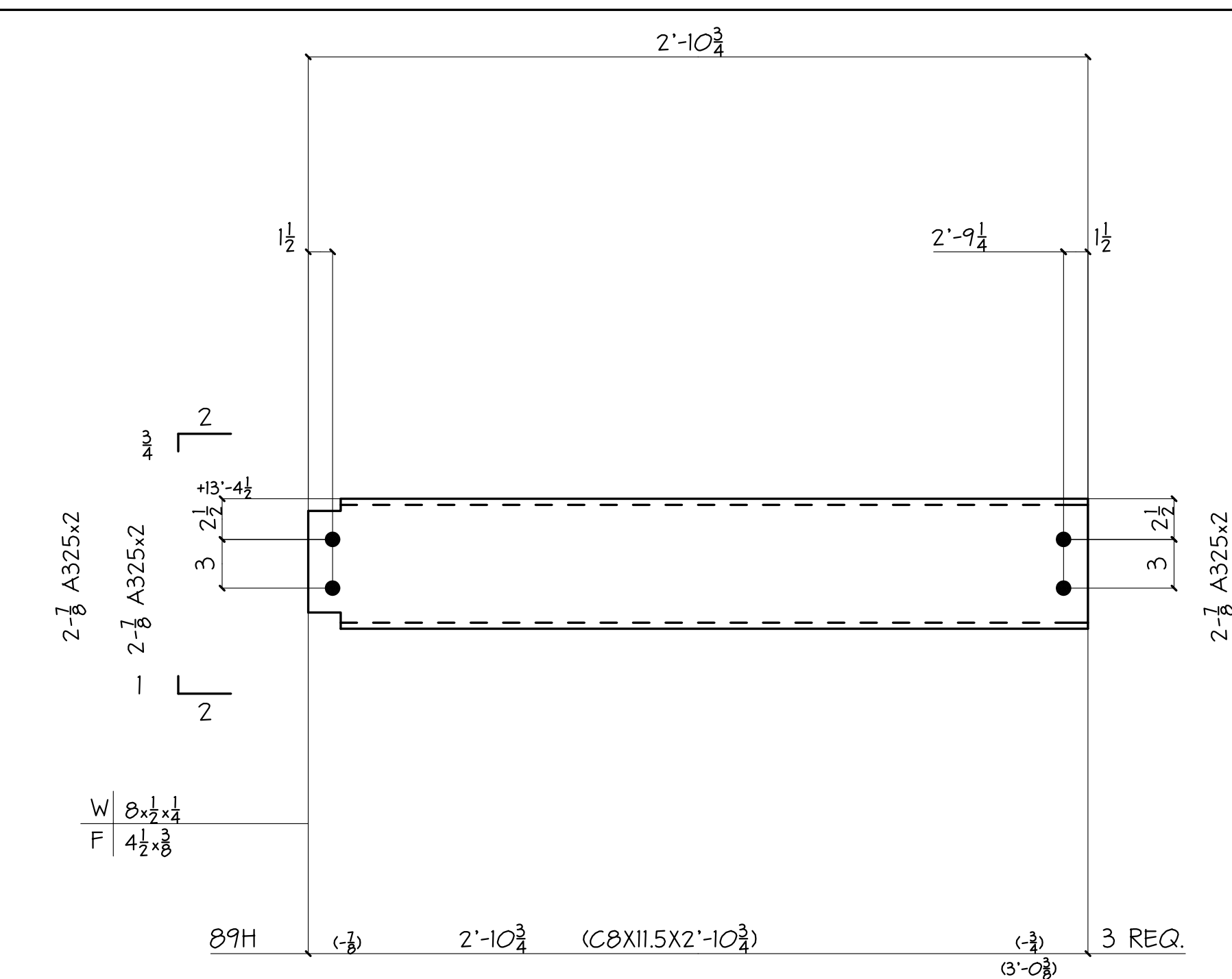
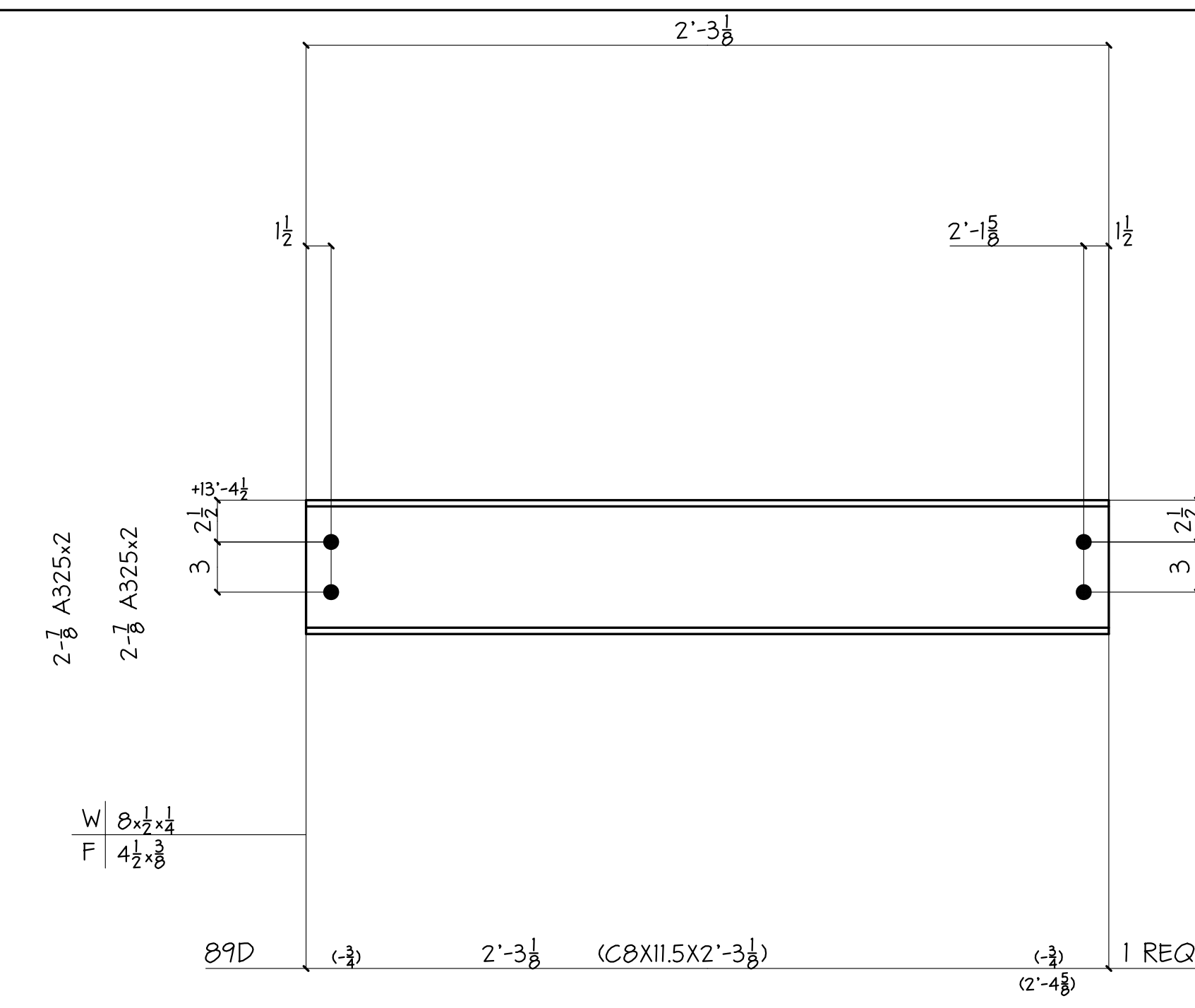
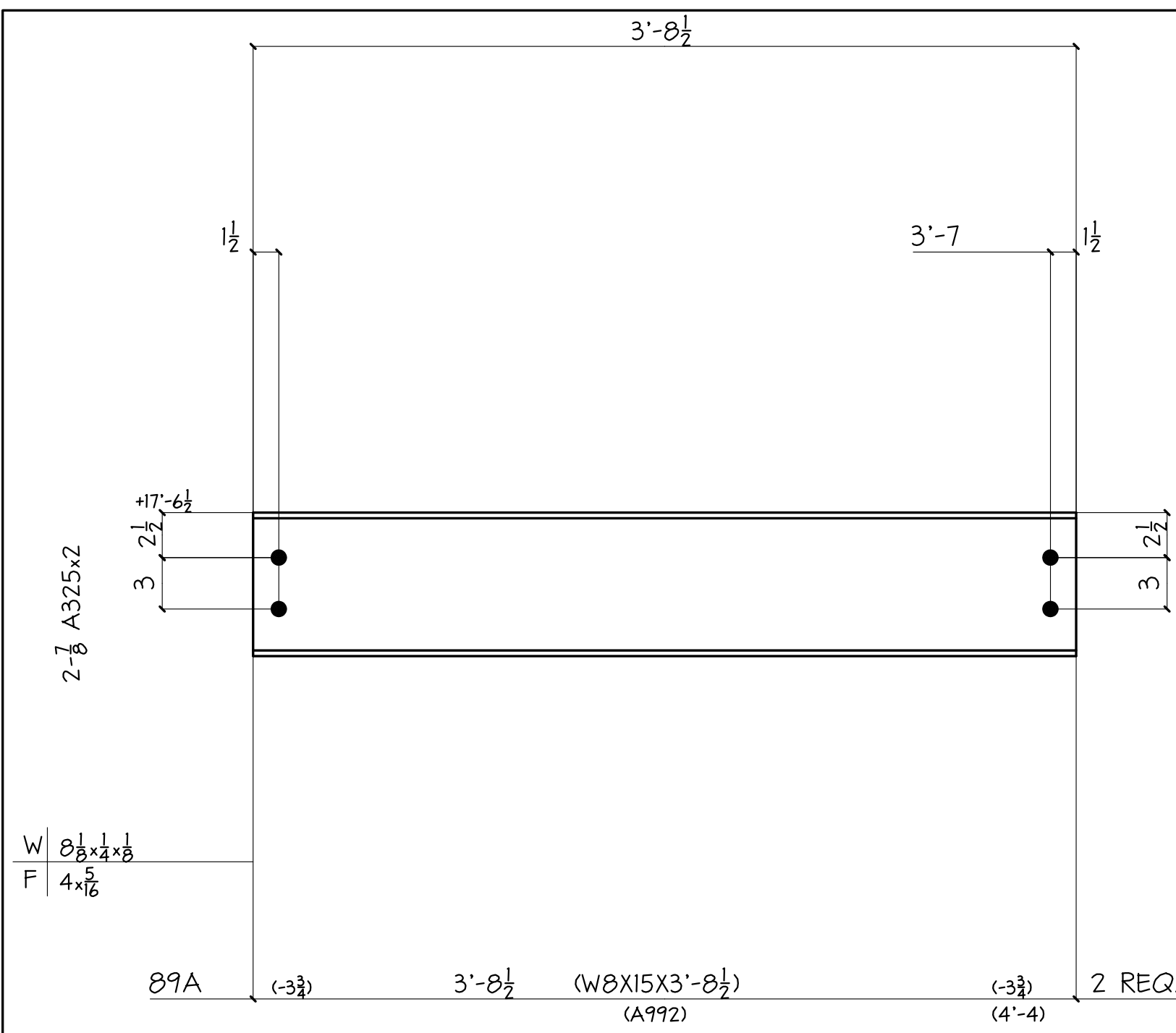

SHOP NOTE:
ALL HOLES ARE FOR H6 BOLTS, DEBURR AND NO PAINT WITHIN 3" OF HOLES U/N "MB".
"NP" INDICATES NO PAINT
NO PAINT AT TO FLANGE

ALL STEEL IS GRADE A36 U.N.

REVISIONS		PRINT RECORD	
NO.	DATE	DESCRIPTION	DATE

COATING	PER SPEC	HOLES U/N	WELD U/N	APPL	SHOP
PROJECT	SEASONS 52 RESTAURANT 4505 LA JOLLA VILLAGE DRIVE SAN DIEGO, CALIFORNIA			DATE	07-15-12
DESCRIPTION	BEAMS			DRAWN BY	EM
ARCH.	SLATTERY & ASSOC.	ENG.	DELTA ENGINEERING	CHK'D BY	PDS
CUSTOMER	MORRISSEY CONSTRUCTION, INC.			JOB NO.	12030K
				SHT. NO.	89

BILL OF MATERIAL

SHIP MARK	PIECE MARK	QTY	DESCRIPTION	LENGTH	REMARKS	PAGE-LINE
96A		1	W18X35	31'-3"	A992	4-17
	P69	2	PL 3/8 X 3	1'-4 1/8"		
	P104	1	PL 3/8 X 4	1'-4 1/8"		
	P99	4	PL 3/8 X 4	1'-4 1/8"		
	P118	1	PL 3/8 X 5 1/2	1'-4 1/8"		
	P87	1	PL 3/8 X 4	1'-0"		
	P74	1	PL 3/8 X 4	0'-6"		
	P187	1	PL 1/2 X 7 1/2	4'-5 1/2"		
	P118	1	PL 3/8 X 4 5/8	1'-4 1/8"	MODIFIED	
	P305	1	PL 3/8 X 4	0'-7 1/8"		
	P74	1	PL 3/8 X 4	0'-6"		
	PA	1	PL 1/2 X 2	2'-8"		
	PB	2	PL 1/2 X 2	5'-11 1/4"		
	PC	1	PL 1/2 X 2	2'-10 1/2"		

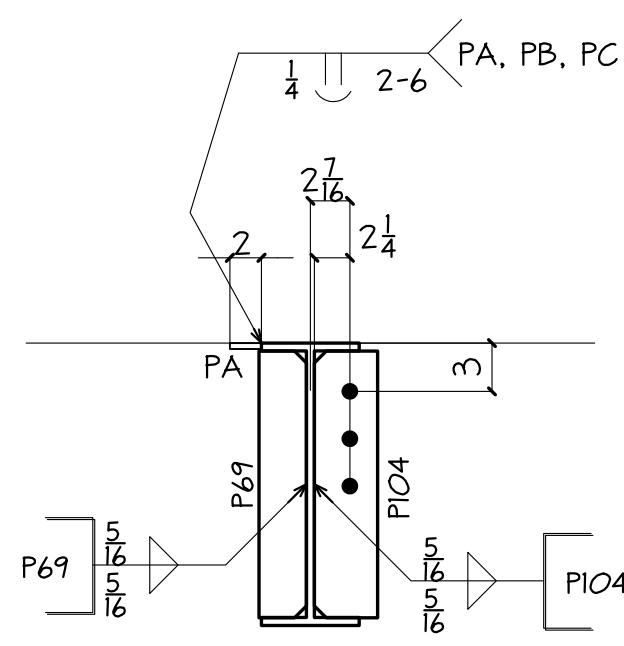
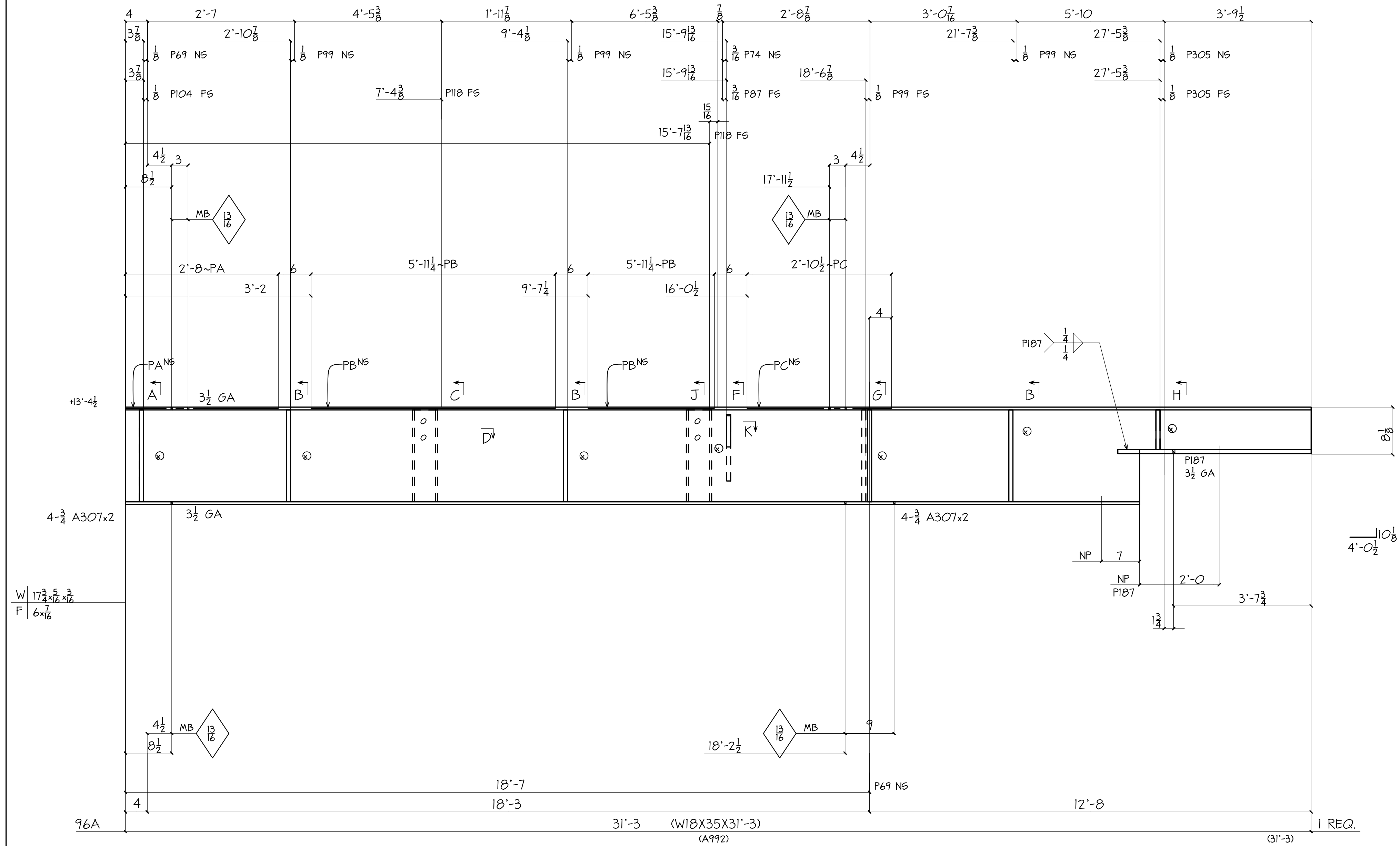

SECT-A

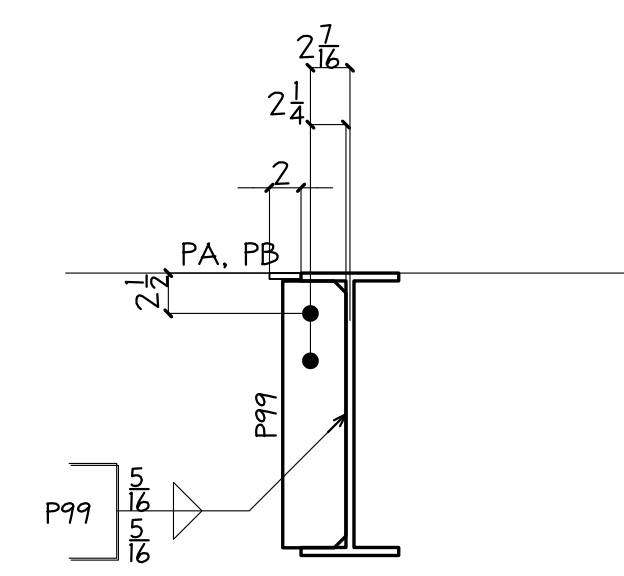

SECT-B

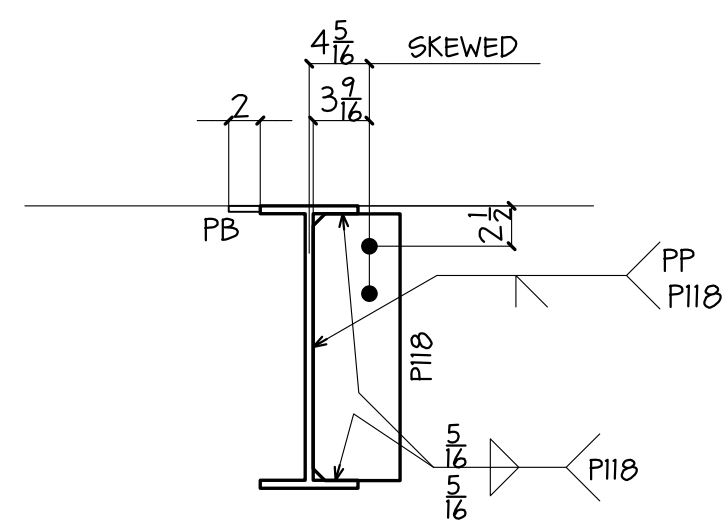

SECT-C

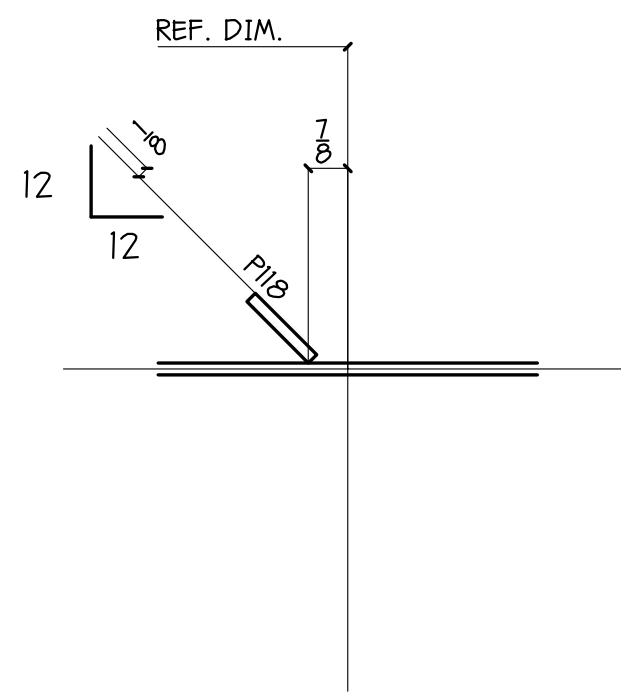

VIEW-D

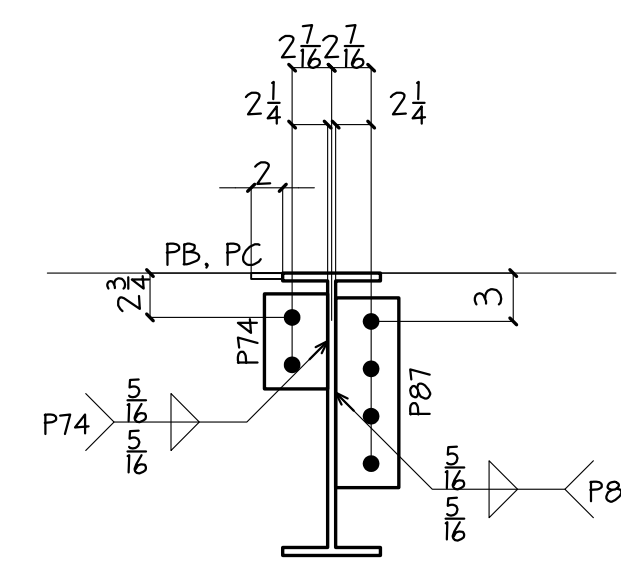

SECT-F

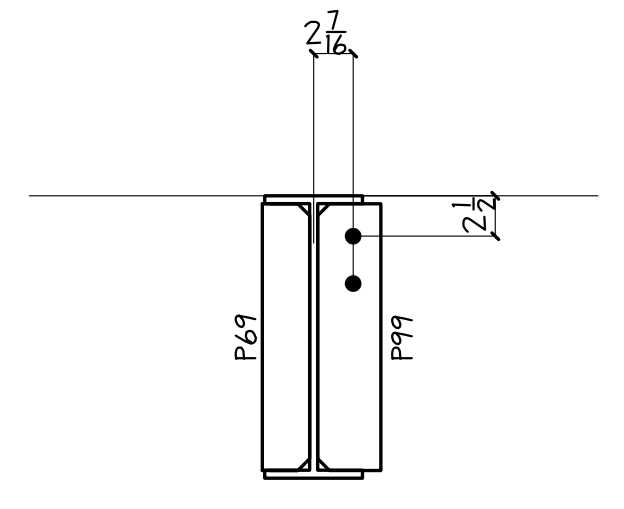

SECT-G

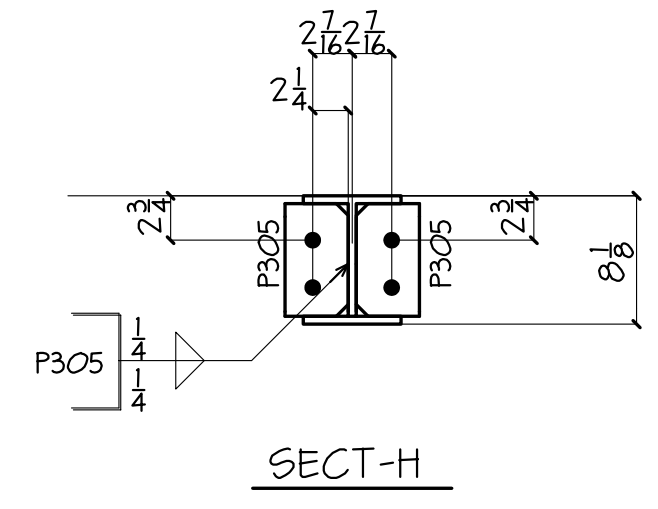

SECT-H

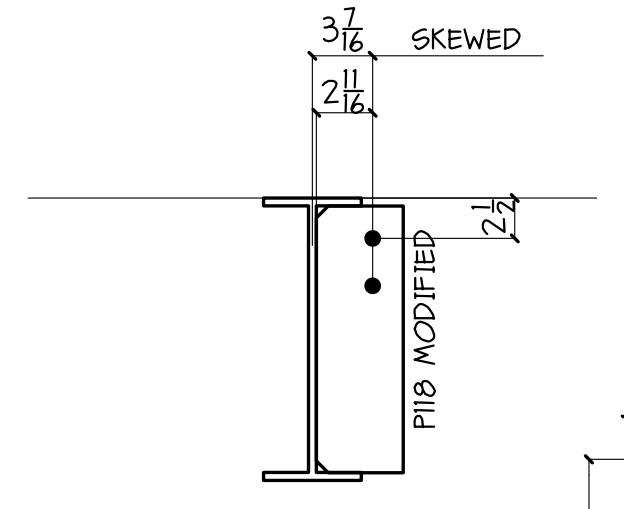

SECT-J

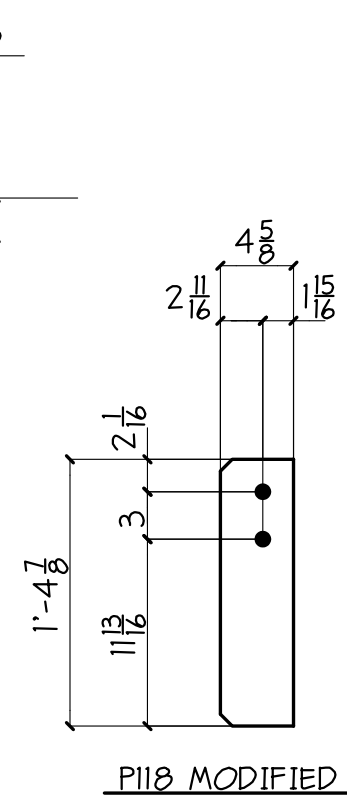

P118 MODIFIED

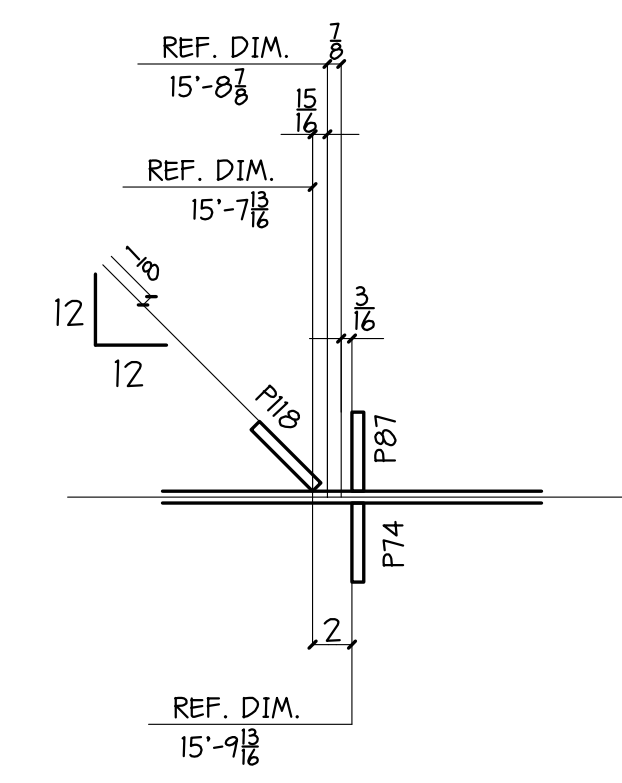

VIEW-K

WELD TAIL OR INDICATES WELDING AT 2 EDGES
WELD TAIL INDICATES WELDING AT 3 EDGES

WELDING LEGEND

SHOP NOTE:
ALL HOLES ARE FOR H6 BOLTS. DEBURR AND NO PAINT WITHIN 3" OF HOLES U/N "MB".
"NP" INDICATES NO PAINT
NO PAINT AT TO FLANGE

ALL STEEL IS GRADE A36 U.N.

REVISIONS		PRINT RECORD	
NO.	DATE	DESCRIPTION	DATE

COATING	MOLES U/N	WELD U/N	APPL	SHOP
PER SPEC	1/8 H6	E70XX		
PROJECT	SEASONS 52 RESTAURANT 4505 LA JOLLA VILLAGE DRIVE SAN DIEGO, CALIFORNIA			DATE 07-15-12
DESCRIPTION	BEAMS			DRAWN BY EM
ARCH.	SLATTERY & ASSOC. ENG. DELTA ENGINEERING			CHK'D BY PDS
CUSTOMER	MORRISSEY CONSTRUCTION, INC.			JOB NO. 12030K
				SHT. NO. 96